

20 Winding Way

Short Hills, New Jersey



Sue Adler
KELLER WILLIAMS
PREMIER PROPERTIES

sueadler 
THE #1 KELLER WILLIAMS TEAM IN NEW JERSEY team

Each Keller Williams office is independently owned and operated.



Welcome to 20 Winding Way, a stunning home with great curb appeal tucked away in the heart of the tree-lined streets of the Glenwood section of Short Hills. The allure of the home is instantly apparent as you step past a decorative trellis and then proceed through the distinctive glass paned front door into the welcoming Entry Foyer. A French door leads you right into the open and airy Living Room where light streams through the windows and provides the perfect mood for entertaining family and friends in front of the large wood-burning fireplace. From here, you can opt to enter the intimate Dining Room featuring hand stenciled hardwood floors and decorative column details or to settle in beside the fireplace in the Family Room that showcases views of the backyard greenery and terraced brick paver patio.

Preparing meals for family and guests is a breeze in the conveniently located "Sawhorse" custom designed Kitchen. Decorative shelving, granite counters and ceramic tile backsplash with hand painted accents add character to the room while the island breakfast bar and adjacent Breakfast Room provide options for simply sitting down for a quick snack or a more elaborate evening meal. Around the corner you'll find a fully equipped Laundry Room, an elegant Powder Room and access to the lower level where a large Recreation Room provides the perfect place for family fun.



When its time to retire for the night, you'll find multiple options to assure a restful night's sleep for all. A first level bedroom wing features 2 light and airy Bedrooms (one with Master Bedroom possibilities) with hardwood floors and ample closet space along with a fully remodeled Hall Bath. Or you may choose to proceed upstairs to the second level gallery landing where the Master Bedroom, 2 additional bedrooms and another fully remodeled Hall Bath provide all the space you'll need for family and guests alike.

With it's sought after location, Blue Ribbon schools, easy access to NYC transportation, and world class shopping and restaurants, 20 Winding Way is the perfect place to call home.

Inside and Out...

FIRST LEVEL

- Entry Foyer with hardwood floors, crown moldings, crystal fixture, coat closet and columned archway to Dining Room
- Dining Room with hardwood floors with hand painted decorative stenciling, large window overlooking front yard, crown molding, slider to Kitchen and French door to Living Room
- Kitchen with Sawhorse designed custom cabinetry and decorative shelving, granite counters and ceramic tile backsplash with hand painted accents, island breakfast bar, hardwood floors, stainless steel Dacor double wall oven, stainless sink, KitchenAid dishwasher, 36" refrigerator/freezer and breakfast room with large bay window, chandelier, recessed lights and access to lower level
- Living Room featuring hardwood floors, dentil molding, wood burning fireplace with wood mantel and slate surround, 3 French doors (one to Dining Room, one to Entry Foyer, one to rear staircase and Family Room) and large windowed wall facing rear yard
- Hallway with hardwood floors, light fixture, access to staircase, storage closet and decorative mantel and oval window
- Family Room featuring hardwood floors, gas fireplace with decoratively carved wood mantel and granite hearth, recessed lighting, window treatments, shelved storage closet and French door to rear yard
- Laundry Room with washer/dryer, ceramic tile floor, built-in cabinets, utility sink with Formica top counter and light fixture
- Powder Room with pedestal sink, beadboard wainscoting and chair rail, fixture and ceramic tile floor
- Bedroom #1(Master) featuring large double closet with built-in shelves and mirrored doors, hardwood floors, 3 windows with window treatments
- Bedroom #2 with hardwood floors, built-in shelves/storage, double closet with sliding doors, window treatments
- Hall Bath featuring ceramic tile floor, shower over tub with full tiled wall, pedestal sink, fixture and recessed lighting

SECOND LEVEL

- Gallery Landing with hardwood floors, track lighting and access to attic storage
- Bedroom #3 with hardwood floors, walk-in closet with built-in shelves, chair rail and large window facing backyard
- Bedroom #4 with 2 double closets, hardwood floors, window seat, ceiling fan/light, window treatments
- Bedroom #5 with hardwood floors, double closet arched ceiling, alcove with window seat
- Hall Bath with "Blue Pearl" granite topped vanity, stall shower with tile wall and glass door, ceramic tile floor, blind, nook with glass shelves and linen closet

THE FLOOR PLAN

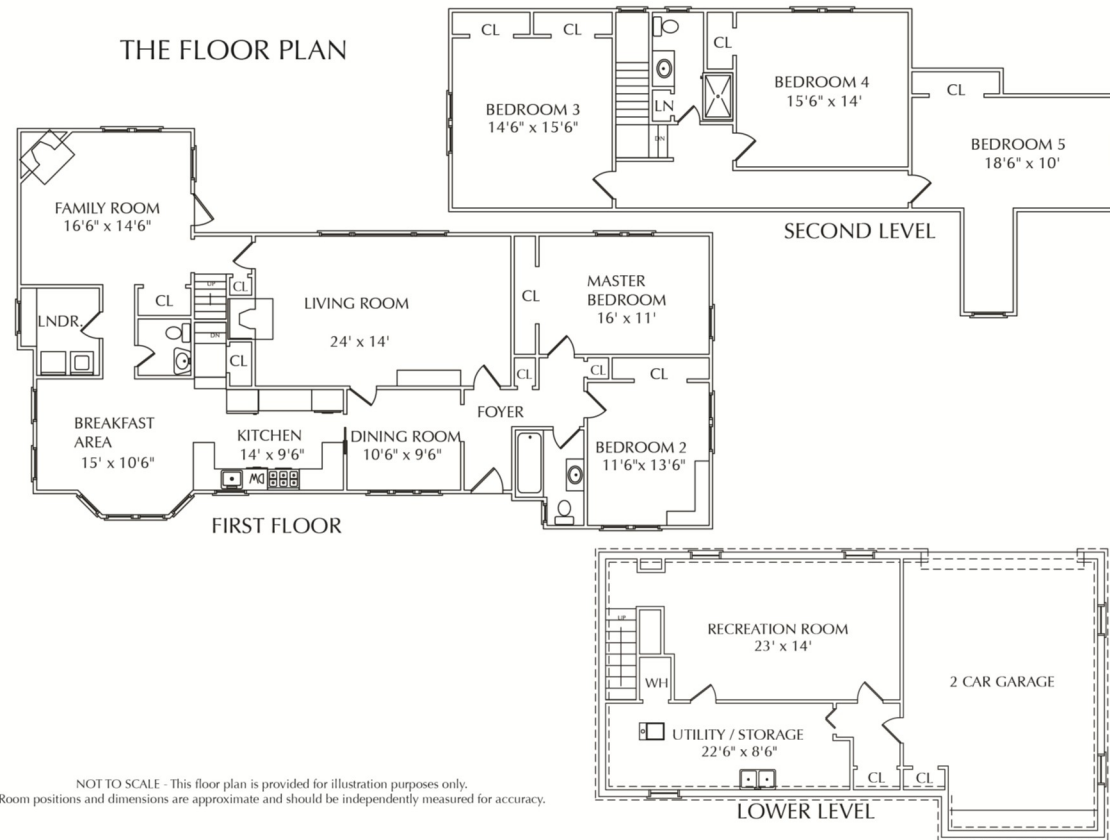

LOWER LEVEL

- Recreation Room with carpet, recessed lights and Owens Corning easy maintenance wall panels
- Unfinished storage area with refrigerator and utility sink
- Mudroom access to 2 car garage with electric doors

ADDITIONAL FEATURES AND UPGRADES

- First floor Hall Bath remodel (2009)
- Second Floor Hall Bath remodel (2014)
- Vinyl Replacement windows with lifetime warranty
- 2 Zone Heat/AC
- New hot water heater (2008)
- Electric Dog Fence
- Water Softener
- Brick paver walkway to terraced patio in backyard



Cell: (973) 975-0197
 Office: (973) 376-0033 x101
 Sue@sueadler.com
www.sueadler.com/20WindingWay