

21 Plymouth Road

Summit, New Jersey



Sue Adler
KELLER WILLIAMS
PREMIER PROPERTIES

sueadler 
THE #1 KELLER WILLIAMS TEAM IN NEW JERSEY team

Each Keller Williams office is independently owned and operated.





Welcome to 21 Plymouth Road, a spectacular 4 Bedroom 2 and ½ Bath Colonial on one of Summit's most coveted blocks! No expense has been spared on the extraordinary renovations to this home, designed throughout by renowned decorator Valerie Grant Interiors. This is a rare opportunity to own a home with distinct high-end craftsmanship mixed with every modern amenity imaginable. Whether it's the dazzling Kitchen, Family Room or Master Bedroom renovations, soothing paint colors or custom designer touches, 21 Plymouth is astonishing at every turn.

Drive up to 21 Plymouth Road and you know you have reached somewhere incredibly special. Curb appeal abounds with crisp, manicured landscaping, curved walkway, a lush green lawn, classic clapboard siding, charming black shutters and a welcoming red front door. Enter into the bright Entry Foyer and become transfixed by all this house has to offer. The sophisticated Entry Foyer features hardwood floors, luxurious wallpaper and classic light fixtures. Move into the elegant, sun-drenched Living Room gracefully adorned with soothing paint colors, traditional statement fireplace, ample windows with custom window treatments and designer starburst light fixture. Proceed into the nearby formal Dining Room with beautiful grey Venetian plaster walls, bay window and pendant crystal chandelier. Flow from the Dining Room into the Gourmet Kitchen that will satisfy every chef's desire. Custom, crisp white cabinetry, an abundantly sized island, Vermont Danby marble countertops and high-end stainless steel appliances are the best in form and function. Breakfast is served in the light-filled adjacent Breakfast Area with a stunning built-in banquette and copious windows with a breathtaking view of the lovely backyard. Not a thing will be out of place in the nearby Mud Room complete with custom cabinetry, Coat Closet and honed Belgian bluestone flooring. Accessed from the Breakfast Area, relax in the 3-season Sun Porch that flows easily from inside. This tranquil and breezy space, with bluestone flooring and beadboard ceiling, exudes relaxation and is well suited for an al fresco dinner party or simply sipping cocktails with friends. Just beyond the porch, enjoy complete privacy in the meticulously landscaped flat yard featuring a charming bluestone patio and blooming perennials. Beyond the Kitchen, you are sure to be impressed by the magnificent Family Room. Bathed in sunlight, the Family Room is nothing less than a work of art with its statement fireplace, custom built-ins and custom desk area, with ample storage and workspace. This room is well suited for family game night, movie watching or cozy nights by the fire. A tasteful Powder Room rounds out the first level.



When it's time to retire for the evening, a stately staircase with custom sisal runner leads you to a second floor Landing serving also as a luxurious Library. This space, with custom built-ins for plenty of book storage, is the perfect spot to curl up with your favorite novel. Luxury abounds in the private and open Master Bedroom with soothing grey walls, custom built-in dressers, distinctive designer light fixture and custom window treatments. The suite is functionally designed with 3 generous closets (1 Walk-In). Enjoy a soak in the tub in the en suite spa-like Master Bathroom complete with custom double vanity, luxurious shower with frameless glass doors and marble throughout. The Second Level gets better and better with 3 additional bedrooms, each with designer touches at every turn. Wallpaper accents, custom built-ins and sleek paint colors make each bedroom its own unique oasis.

And there's more ... The Lower Level, with a fantastic Recreation Room, will provide endless hours of family entertainment. Equipped with plenty of room for movie watching, children's art studio, and plenty of storage closets so that all toys and games will be neatly tucked away, the Lower Level provides all the space you need for any pursuit. A large Laundry Room, with 2 additional closets, rounds out this level.

It is not very often that a house in such pristine condition, both inside and out, becomes available. 21 Plymouth Road is a dream home in every way. One of Summit's best blocks, just minutes from top-notch schools, NYC transportation and downtown Summit, this home is the ultimate in class and sophistication and simply will not last!

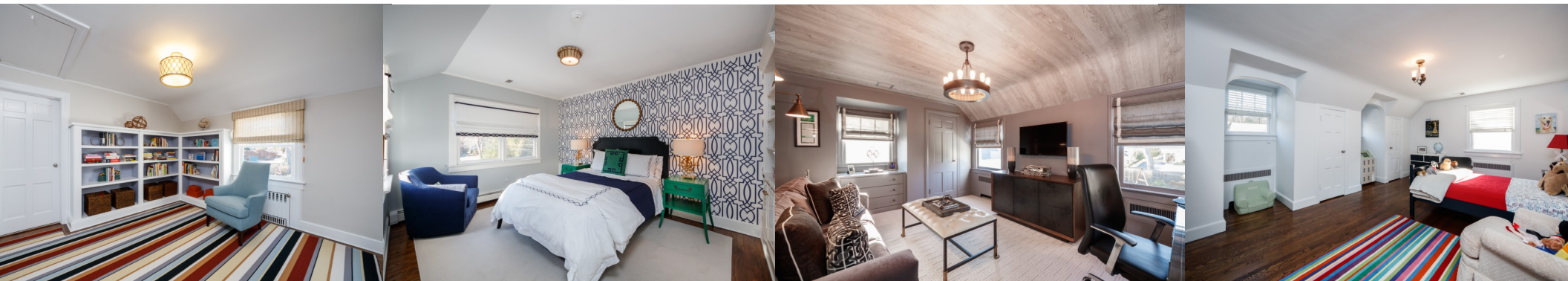



Inside and Out...

First Level

- Warm and welcoming Wood Front Door
- Entryway Vestibule featuring designer wallpaper, hardwood floors, Alexa Hampton flush mount light fixture with gold leaf detail, baseboard molding, crown molding
- Entry Foyer featuring hardwood floors, designer wallpaper, designer flush mount light fixture with glass and antique finish, elegant staircase leading to 2nd floor, baseboard molding, crown molding, decorative archway into Kitchen
- Staircase leading to 2nd level with sisal runner and pendant light fixture with crystal detail at top of stairs
- Powder Room featuring tile flooring, designer wallpaper, recessed lighting, corner pedestal sink, mirror tile backsplash, fan
- Living Room featuring hardwood floors, wood burning fireplace with dentil molding and custom millwork, new marble fireplace surround, designer custom window treatments and valences, baseboard molding, crown molding, designer starburst chandelier fixture with antique gold finish
- Dining Room featuring hardwood floors, hand troweled Venetian plaster walls with wax polish topcoat, wainscoting, bay window, designer custom window treatments, baseboard molding, crown molding, designer pendant crystal chandelier with antique gold finish, built-in cabinet with wallpaper
- Renovated Kitchen featuring hardwood floors, white custom wood cabinetry, weathered grey custom wood island with built in cabinetry for storage on two sides, glass subway tile in grey cloud, white Vermont Danby honed marble countertops, designer glass pendant light fixtures with filament lighting, recessed lighting, stainless steel Blanco sink (specialty single bowl with apron and towel bar), glass door cabinetry for china storage, recessed lighting, Vela polished stainless faucet with dual spray, stainless steel Viking Gas Range and Oven with grill, Stainless Steel Kitchen Aid Microwave Oven, Stainless Steel Kitchen Aid Electric Wall Oven, Stainless Steel Sub Zero Refrigerator, Bosch Dishwasher, stainless steel built-in soap dispenser, crown molding, baseboard molding, in-ceiling speakers for surround sound, 3-stage under counter water filtration system, Mountain faucet (for filtered water), Mountain 1 and ¼ HP Batch Feed garbage disposal
- Breakfast Area featuring custom built-in banquette with storage drawers, designer custom cushions and pillows, designer custom valences, designer globe light fixture with gold detail, French door to Sun Porch
- Mudroom Area featuring honed Belgian bluestone flooring, built-in cabinetry, Coat Closet with double doors, recessed lighting, door to Garage
- Sun Room/Screened Porch featuring bluestone flooring, bead board ceiling, flush mount nautical light fixture, door to Bluestone Patio
- 2 Car Garage with Electric Doors, Refrigerator
- Family Room featuring gas fireplace with custom millwork mantel and stone surround, hardwood floors, custom built-in cabinetry housing TV and components with open display shelving and other closed cabinetry storage, custom built-in Desk Area with open display shelving and closed cabinetry and drawers, leathered granite countertops at Desk Area, custom built-in lower cabinets to left of fireplace, baseboard molding, crown molding, recessed lighting, in-ceiling speakers for surround sound, custom woven shade window treatments
- Wood Staircase to Lower Level

Lower Level

- Renovated Recreation Room featuring wood-look flooring, recessed lighting, baseboard molding, enormous closet with floor to ceiling shelving, additional closet with shelving under staircase, display shelving
- Laundry Room featuring tile flooring, built-in lower cabinetry with sink, Corian countertop, built-in upper cabinetry, open shelf, flush mount lighting, Closet #1 with floor to ceiling shelving, Closet #2 with hanging storage, Stainless Steel Whirlpool Duet Front Loader Washer and Dryer
- 2 Utility Closets

Second Level

- 2nd Floor Landing/Sitting Room featuring hardwood flooring, custom fit area rug, custom built-in bookshelves, custom woven shade window treatment, designer flush mount drum shade light fixture, crown molding, baseboard molding, Linen Closet with double doors and floor to ceiling shelving, pull down attic access
- Renovated Master Bedroom featuring hardwood floors, semi-flush mount light fixture with gold leaf detail, 2 sconce light fixtures on each side of bed with swinging arms, 2 window dormers with custom built-in dressers, 3 Closets (1 Walk-In) both with custom, adjustable shelving and hanging storage, 3rd with floor to ceiling shelving, designer custom window treatments, designer wallpaper
- Renovated Master Bathroom featuring tile flooring, custom double vanity with storage, marble countertops, built-in Jacuzzi tub, large marble shower with frameless glass doors with dual shower heads, shower seat, built-in shower shelving, Linen Closet with floor to ceiling shelving, 3 sconces, recessed lighting, custom mirror
- Bedroom 2 featuring hardwood floors, designer custom window treatments, designer wallpaper accent wall, built-in cabinetry with display shelving, crown molding, baseboard molding, Closet, Alexa Hampton flush mount light fixture, custom area rug, walls painted grey
- Bedroom 3 (currently being used as a Study) featuring arched ceiling with wood-look wallpaper, Ralph Lauren Roark ring chandelier with filament lighting, 2 library sconces, custom carpeting, designer custom window treatments, custom built-in dresser in window dormer area, Closet, walls painted grey
- Bedroom 4 featuring hardwood floors, baseboard molding, crown molding, flush mount light fixture, wood blinds, 3 windows, 3 Closets, crisp white walls with blue accent wall
- Hall Bathroom featuring original tile flooring, tile wainscoting throughout with art deco detail, original bathtub with original tile surround and art deco detail, stand alone shower featuring frameless glass door and original tile with art deco detail, pedestal sink with polished nickel fixtures, recessed medicine cabinet, 1 sconce over sink, flush mount light fixture, ceiling fan

Additional Features/Upgrades

- Decorated by Valerie Grant Interiors throughout
- Kitchen, Breakfast Area and Mudroom Renovation by Orchard Hills Construction (2014)
- Featured on Cavalry House Tour (2015)
- Custom Dressers in Master Bedroom and Study (2014)
- New Basement Floor (2014)
- Exterior House Painted (2013)
- Pull down attic stairs replaced (2014)
- New rear fence (2013)
- Alarm System

Backyard

- ¼ Acre
- Level, Fenced-In Yard
- Rear access Gated Driveway from Ashland Road
- Irrigation (reconfigured 2016)
- Electric Dog Fence
- Outdoor Speakers
- New Front Landscaping (2016)
- New Front Walkway and Front Landing (2016)
- New bluestone landing outside back door (2014)
- Newly reset Bluestone Patio (2016)
- New Sod (2015)



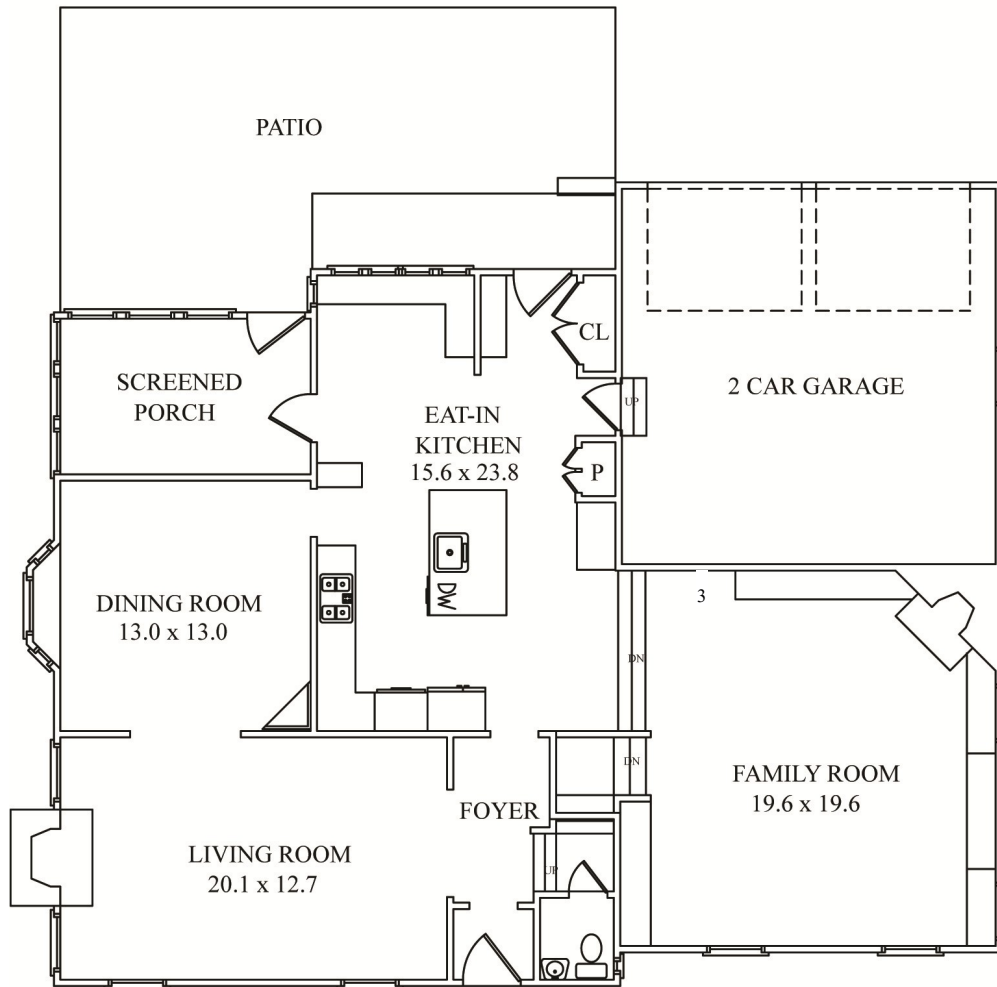

FIRST FLOOR

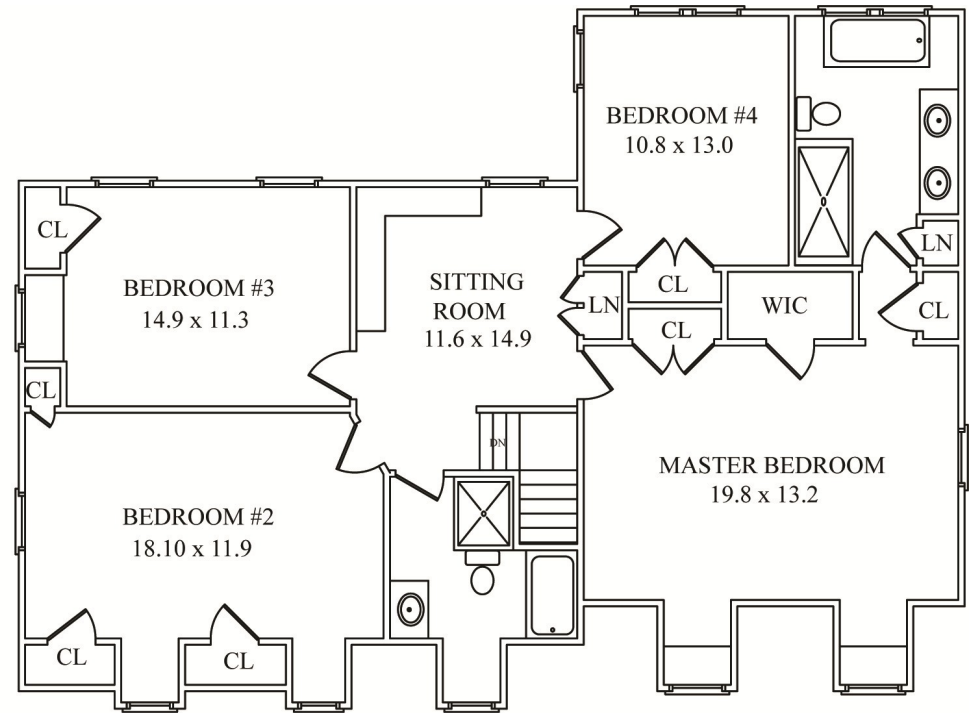

SECOND FLOOR

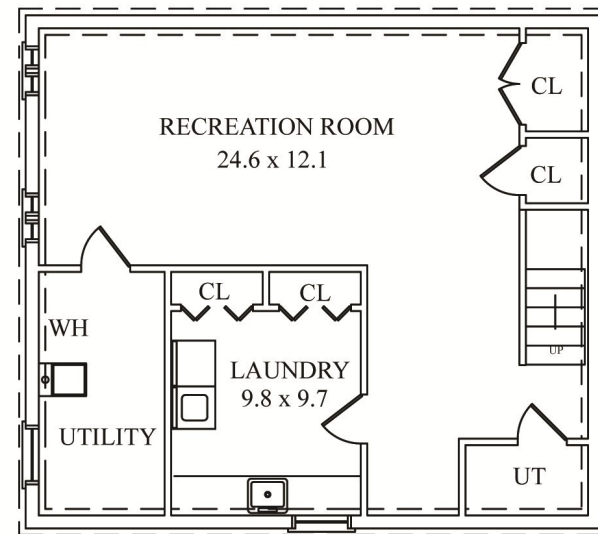

LOWER LEVEL

NOT TO SCALE - This floor plan is provided for illustration purposes only.
 Room positions and dimensions are approximate and should be independently measured for accuracy.



Sue Adler
KELLER WILLIAMS
PREMIER PROPERTIES



Cell: (973) 936-9129
Office: (973) 376-0033 x101
Sue@sueadler.com
www.sueadler.com/21Plymouth

sueadler 
THE #1 KELLER WILLIAMS TEAM IN NEW JERSEY **team**