

ALSO BEING KNOWN AND DESIGNATED AS LOT 34 IN BLOCK 178.54 AS SHOWN AND INDICATED UPON A CERTAIN MAP ENTITLED, "FINAL SUBDIVISION PLAT, SECTION II, THE GRANDE AT THE PLEASANDALE CHATEAU", FILED IN THE ESSEX COUNTY REGISTER'S OFFICE ON MARCH 25, 1988 AS FILED MAP No.3985.

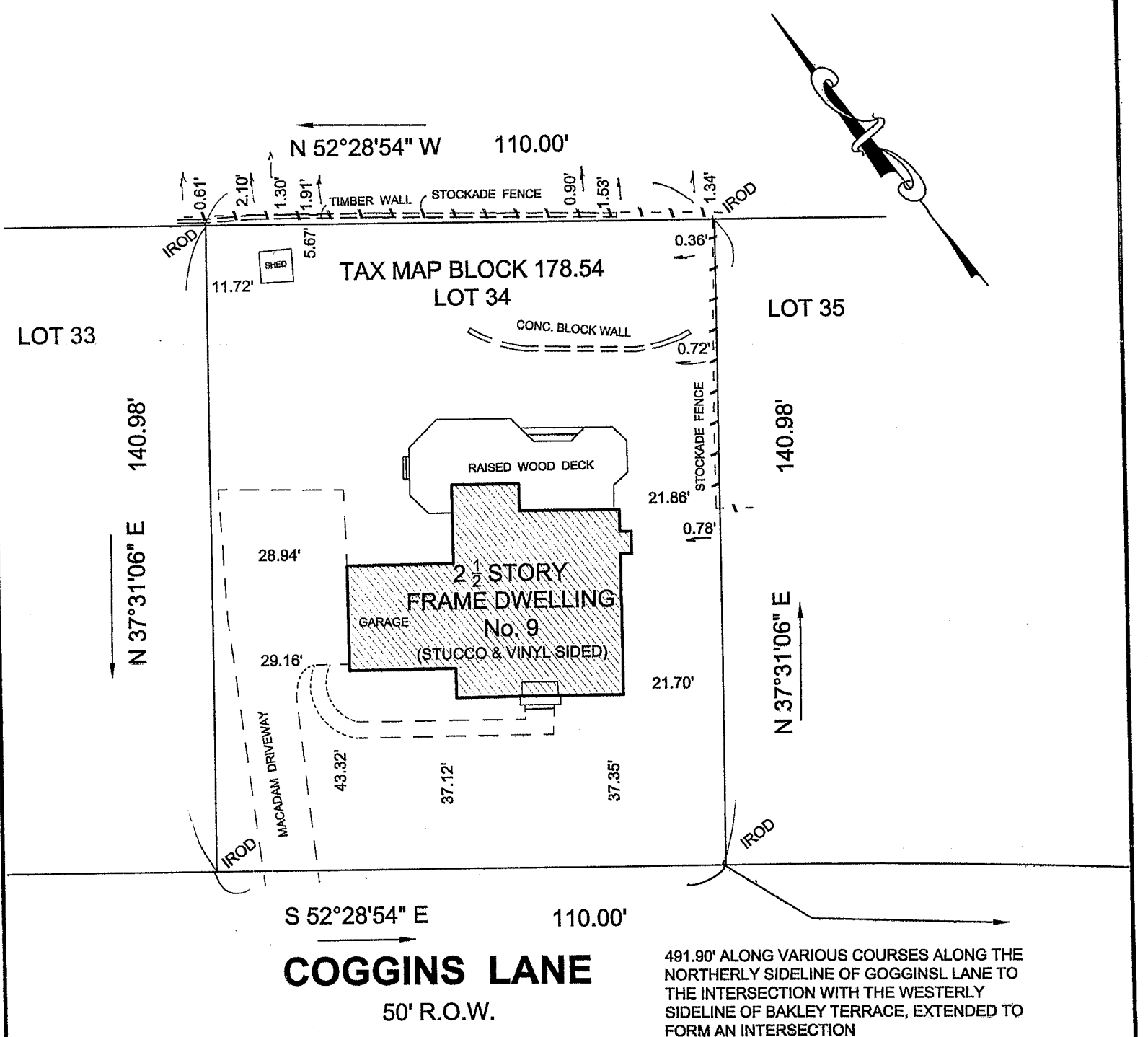

No liability is assumed by the certifying surveyor for the use of this survey by any other party not shown on the certification hereon or for use of this survey with a survey affidavit. Certifications are not transferable to additional institutions or subsequent owners. This survey plat used without the impression of a raised seal of the surveyor shall invalidate this survey plat. The use of this survey along with a survey affidavit is prohibited.

TAX BLOCK: 178.54	LOT: 34	ADDRESS: 9 COGGINS LANE	JOB No. 13-239
CERTIFIED TO: Carl John Brinkman, III and Felicia Santos, husband and wife; Prestige Title Agency, Inc.; Chicago Title Insurance Company; TD Bank, N.A. its successors and/or assigns as their interests may appear; James J. McDonald, Esq.		<b>MAP OF PROPERTY SITUATED IN THE TOWNSHIP OF WEST ORANGE ESSEX COUNTY, NJ</b>	REV. DATE
			<b>JMH ASSOCIATES</b> 973-403-0830 P.O. BOX 30 FAX 973-403-0803 CALDWELL, N.J. 07006
TITLE No:		<b>JAMES M. HELB, PE, PLS, PP</b> PROFESSIONAL ENGINEER & PROFESSIONAL LAND SURVEYOR PROFESSIONAL PLANNER	NJ LICENSE No 24272 NJ LICENSE No 3832 DATE 12-14-2013