

THIS CERTIFICATION IS MADE ONLY TO HEREON NAMED PARTIES FOR PURCHASE & OR MORTGAGE OF HEREIN DELINEATED PROPERTY BY ABOVE NAMED PURCHASER. NO RESPONSIBILITY OR LIABILITY IS ASSUMED BY SURVEYOR FOR USE OF SURVEY FOR ANY OTHER PURPOSE INCLUDING, BUT NOT LIMITED TO, USE OF SURVEY FOR SURVEY AFFIDAVIT, RESALE OF PROPERTY OR TO ANY OTHER PERSON NOT LISTED IN CERTIFICATION, EITHER DIRECTLY OR INDIRECTLY.

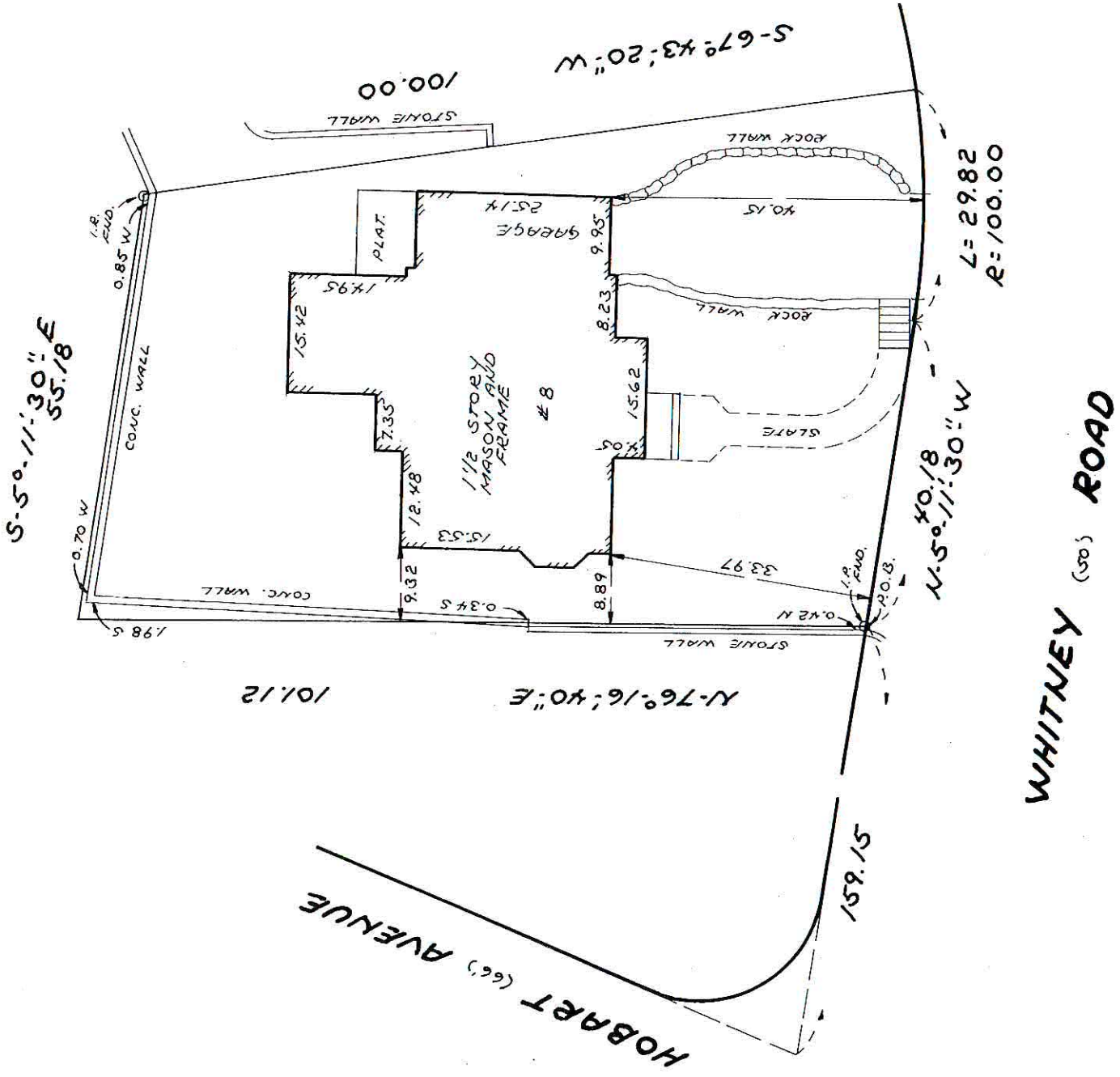

THIS IS A BUILDING LOCATION SURVEY MADE FOR TITLE PURPOSES ONLY. SURVEY NOT TO BE USED FOR ARCHITECTURAL DESIGN, FENCES OR PERMANENT CONSTRUCTION WITHOUT THE SETTING OF STAKES.

PROPERTY CORNER'S WAIVED AS PER N.J.A.C. 13:10-5.1

MAP OF PROPERTY OF
LOT 6 BLOCK 1202

TOWNSHIP OF MILLBURN
 ESSEX COUNTY; NEW JERSEY

Survey Certified to:
 RUTH PLAGER
 COMMONWEALTH ALL SERVICE TITLE
 AGENCY, ELLIOT SCHER, ESQ.
 WEICHERT FINANCIAL SERVICES, ITS
 SUCCESSORS AND/OR ASSIGNS

SCALE: 1" = 20' DATE: 5/6/02

TAX MAP LOT	6	T.M. BLOCK	1202
FILE MAP LOT	57	F.M. BLOCK	

MAP: MAP OF KNOLLWOOD, SHORT HILLS, N.J.,
 PROPERTY OF BUDAL REALTY CO., FILED OCT.
 4, 1927 IN CASE NO 1060

P & M SURVEYING, INC.
 149 WESTERVELT PL., LODI, N.J. 07644
 TEL. (973) 978-9366 FAX (973) 478-0835

GARY PAPAROZZI, N.J.S. LIC. NO. 34016