

**PLAN OF SURVEY**  
**THOMAS DONNELLAN & COLLEEN DONNELLAN**  
 SITUATED IN  
 TOWNSHIP OF CHATHAM, MORRIS COUNTY, NEW JERSEY  
 BLOCK 102.02 LOT 23

**COUNTRY CLUB DRIVE**  
 50' R.O.W.

$R=195.00'$   
 $L=226.95'$  (126.95' DEED)  
 $T=128.28'$   
 $D=66^{\circ}40'43''$

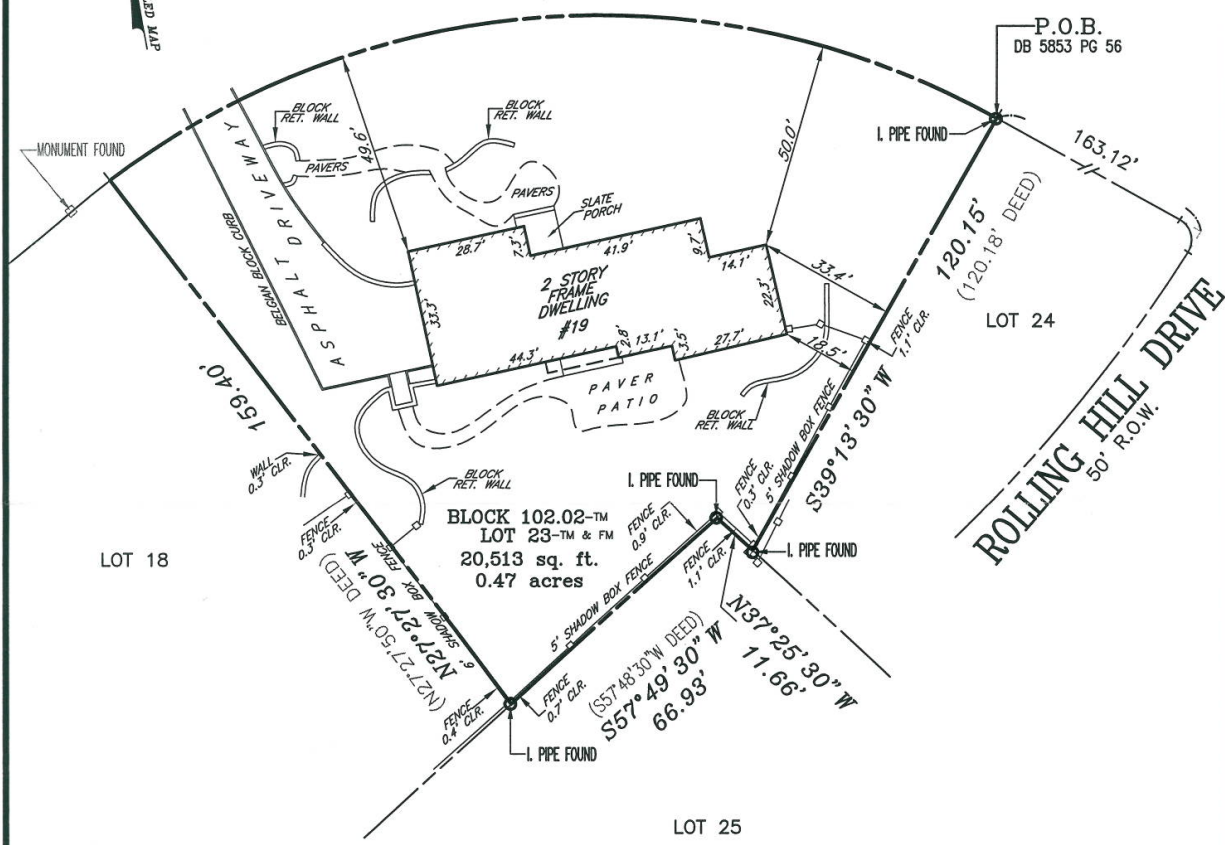

THIS CERTIFICATION IS MADE ONLY TO ABOVE NAMED PARTIES FOR PURCHASE AND/OR MORTGAGE OF HEREIN DELINEATED PROPERTY BY ABOVE NAMED PURCHASER. NO RESPONSIBILITY OR LIABILITY IS ASSUMED BY SURVEYOR FOR USE OF SURVEY FOR ANY OTHER PURPOSE INCLUDING, BUT NOT LIMITED TO, USE OF SURVEY FOR SURVEY AFFRANT, RESALE OF PROPERTY, OR TO ANY OTHER PERSON NOT LISTED IN CERTIFICATION, EITHER DIRECTLY OR INDIRECTLY.

**I HEREBY CERTIFY THIS SURVEY TO:**

THOMAS DONNELLAN and COLLEEN DONNELLAN, husband and wife

HSBC BANK, USA, N.A., its successors and/or assigns as their interest may appear

NRT TITLE AGENCY, LLC (NRT50121)

CHICAGO TITLE INSURANCE COMPANY

RINALDO FORZANI, III, ESQUIRE

**REFERENCES:**

DEED BOOK 5853 PAGE 56

MAP ENTITLED "SECTION NO. 2 MAP OF ROLLING HILL" FILED MAY 18, 1953 AS MAP NO. 1406.

"A written Waiver and Direction Not to Set Corner Markers has been obtained from the ultimate user pursuant to P.L.2003, c.14(C45:8-36.3) and N.J.A.C. 13:40-5.2 (d)."

**CONTROL LAYOUTS, INC.**  
 LAND SURVEYORS  
 CERTIFICATE OF AUTHORIZATION #24GA28001900  
 271 CLEVELAND AVENUE HIGHLAND PARK, N.J. 08904 P.O. BOX 4319  
 PHONE (732) 846-9100 FAX (732) 937-5793