

MAP OF PROPERTY

SITUATED IN

THE TOWNSHIP OF LIVINGSTON, ESSEX COUNTY, N.J.

ROAD

50' BENNINGTON

SOUTH LIVINGSTON AVENUE

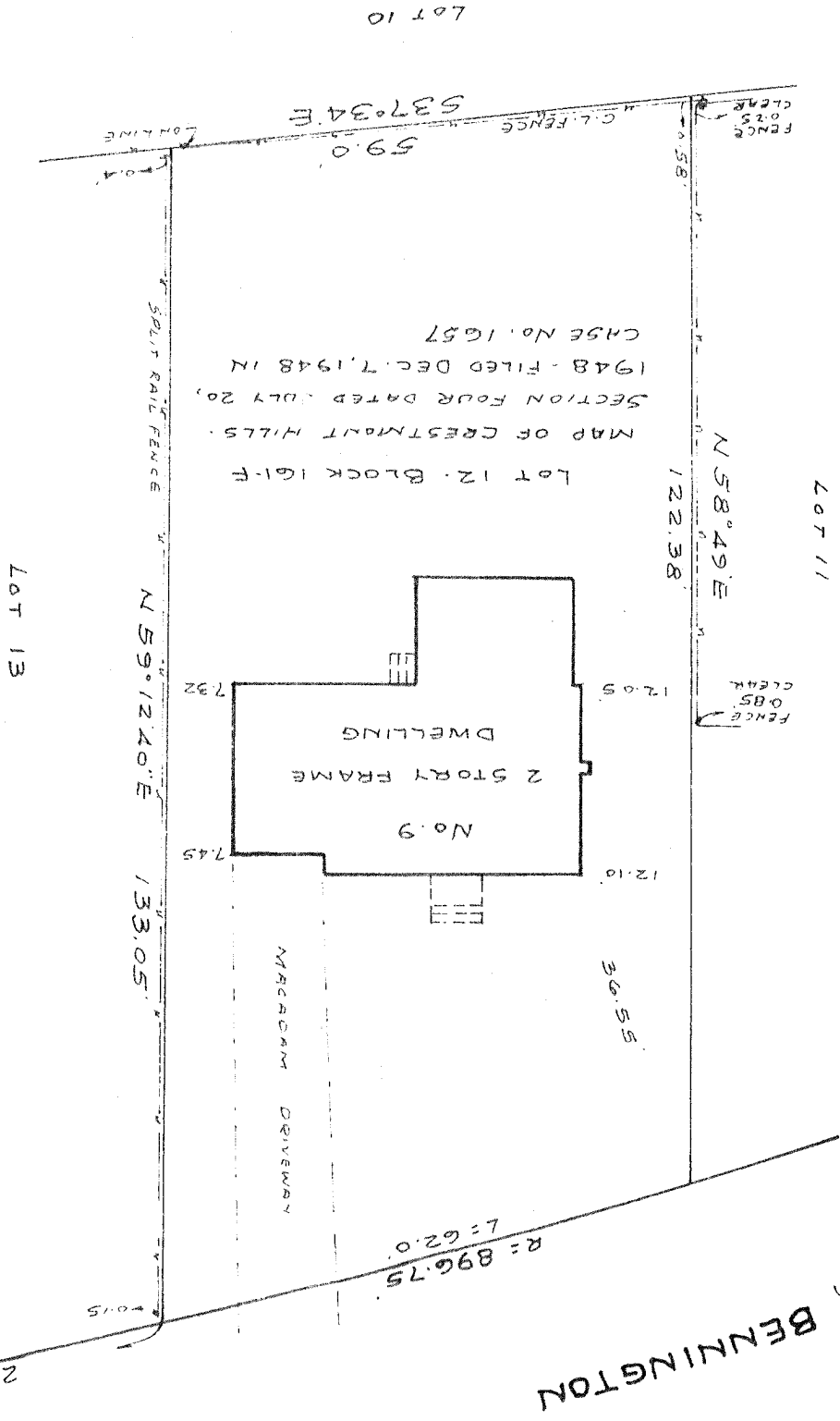

Lot 12 - Block 161-F  
 MAP OF CRESTMONT HILLS  
 SECTION FOUR DATED JULY 20,  
 1948 - FILED DEC. 7, 1948 IN  
 CASE No. 1657

This survey is certified to STEPHEN K.  
 PINE, JO ANN PINE, HIS WIFE,  
 MAYFLOWER SAVINGS AND LOAN  
 ASSOCIATION, AND CHELSEA TITLE  
 AND GUARANTY COMPANY.

Scale 1 inch = 20 feet

Order No. 13889

Field Book: 10-45

File: Block 161-F

Livingston, N. J.

SEPT. 12, 1973

*James K. Howell*

JAMES K. HOWELL

Engineer & Surveyor

License No. 4696