

TAX MAP LOT9 BLOCK 1804

PREMISES IN
TOWNSHIP OF
MILLBURN
ESSEX COUNTY, NEW JERSEY
LOT AREA=6752 SQ. FT
OR (0.155 ACRES)

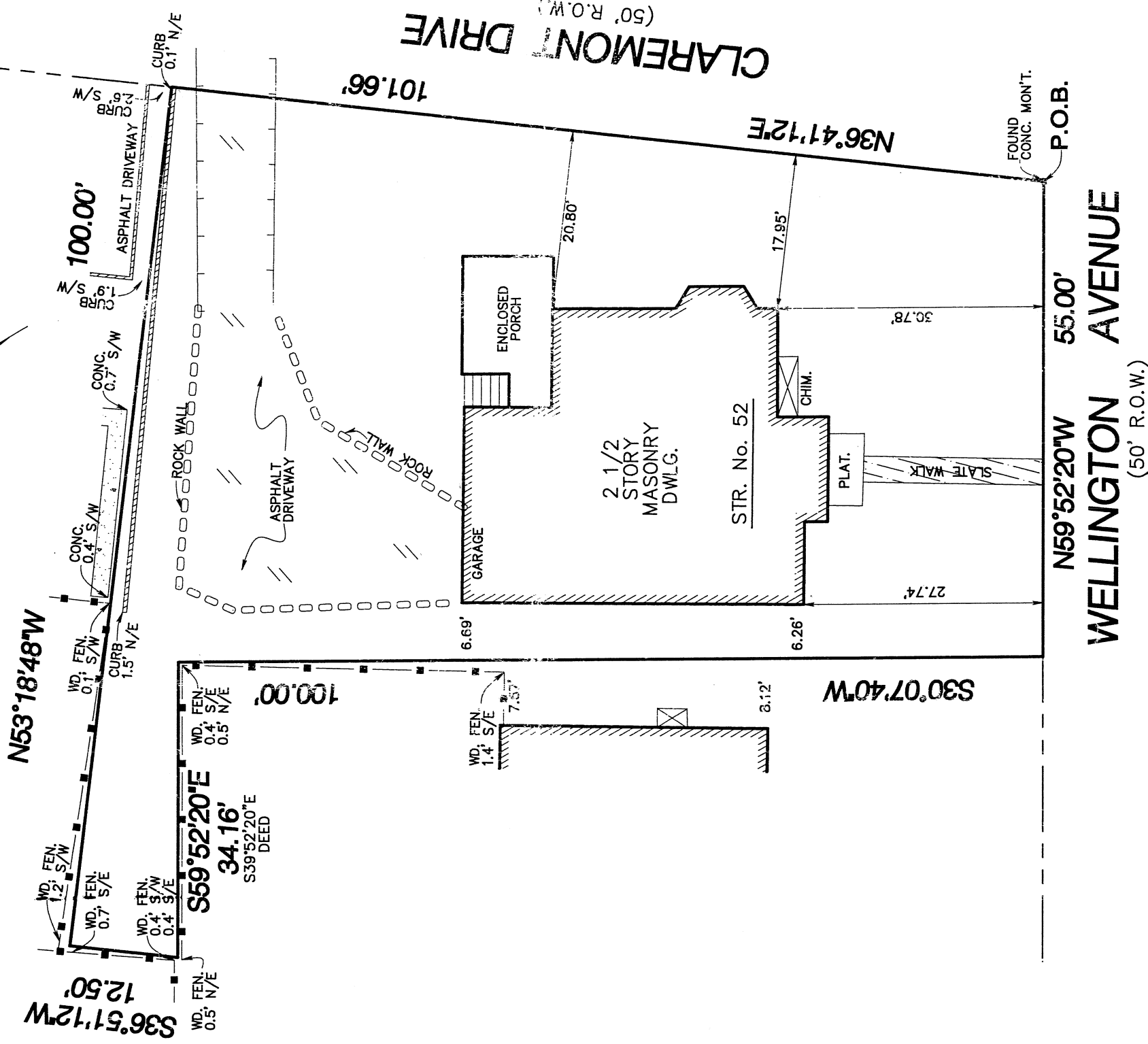
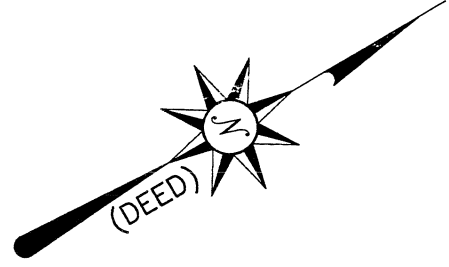

THIS SURVEY CERTIFIED TO:

WILLIAM TANSEY AND STEPHANI TANSEY, H/W
NRT TITLE AGENCY, LLC (NRT41985)
CHICAGO TITLE INSURANCE COMPANY
HERRIGEL BOLANLLP & RODGER K. HERRIGEL, ESQ.
ISB MORTGAGE CO., LLC,
its successors and/or assigns as their interest may appear

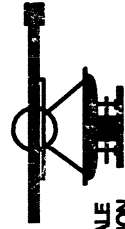

THIS CERTIFICATION IS MADE ONLY TO THE NAMED PARTIES FOR
PURCHASE AND/OR MORTGAGE OF HEREIN DELINEATED PROPERTY BY
THE NAMED PURCHASER. NO RESPONSIBILITY OR LIABILITY IS
ASSUMED BY THE SURVEYOR FOR USE OF THE SURVEY FOR ANY OTHER
PURPOSE INCLUDING, BUT NOT LIMITED TO, A SURVEY AFFIDAVIT AND/OR RESALE
OF THE PROPERTY, OR TO ANY OTHER PERSON NOT LISTED IN THE CERTIFICATION,
EITHER DIRECTLY OR INDIRECTLY. THIS SURVEY IS INVALID WITHOUT THE
EMBOSSED SEAL OF THE SURVEYOR AND SUBJECT TO ALL EASEMENTS AND/OR
RIGHT-OF-WAYS OF RECORD.

RICHLAN, LUPO & ASSOCIATES, INC.
PROFESSIONAL LAND SURVEYORS
CERTIFICATE OF AUTHORIZATION #24GA28005300

Steven R. Lupo
LIC. No. 39252

SCALE: 15 FT=1 INCH
DATE: DEC. 13, 2010
55 HECKEL STREET
BELLEVILLE, NJ 07109
PHONE: 973-450-1819
FAX: 973-450-8087

*A WRITTEN WAIVER AND DIRECTION TO SET PROPERTY CORNERS HAS BEEN OBTAINED FROM THE ULTIMATE USER PURSUANT TO P.L. 2003, c.14 (N.J.S.A. 45:8-36.3) AND N.J.A.C. 13:40-5.1 (d)