

NOTE: THIS CERTIFICATION IS MADE ONLY TO HEREON NAMED PARTIES FOR PURCHASE AND/OR MORTGAGE OF HEREIN DELINEATED PROPERTY BY THE NAME PURCHASER, NO RESPONSIBILITY OR LIABILITY IS ASSUMED BY SURVEYOR FOR USE OF SURVEY FOR ANY OTHER PURPOSE INCLUDING BUT NOT LIMITED TO USE OF SURVEY FOR SURVEY AFFIDAVIT, RESALE OF PROPERTY, OR TO ANY OTHER PERSON NOT LISTED IN CERTIFICATION EITHER DIRECTLY OR INDIRECTLY.

THIS SURVEY DOES NOT DETERMINE THE EXISTENCE, NONEXISTENCE OR LOCATION OF FRESHWATER WETLANDS OR OTHER ENVIRONMENTAL CONDITIONS.

"A WRITTEN 'WAIVER AND DIRECTION NOT TO SET CORNER MARKERS' HAS BEEN OBTAINED FROM THE ULTIMATE USER PURSUANT TO P.L.2003, c.14(C45:8-36.3) and N.J.A.C. 13:40-5.1 (d).

NOTE: THIS SURVEY HAS BEEN PREPARED WITHOUT THE BENEFIT OF ANY TITLE REPORT AND/OR SEARCH. THE PROPERTY SHOWN HEREON, MAY BE SUBJECT TO VARIOUS EASEMENTS AND/OR "RIGHTS OF OTHERS". THIS SURVEY IS SUBJECT TO REVISIONS AS SUCH A REPORT AND/OR SEARCH MAY REVEAL.

NOTE: SURVEY SUBJECT TO EASEMENTS, COVENANTS AND RESTRICTIONS OF RECORD.

NOTE: UNDERGROUND UTILITIES, IF ANY, HAVE NOT BEEN LOCATED.

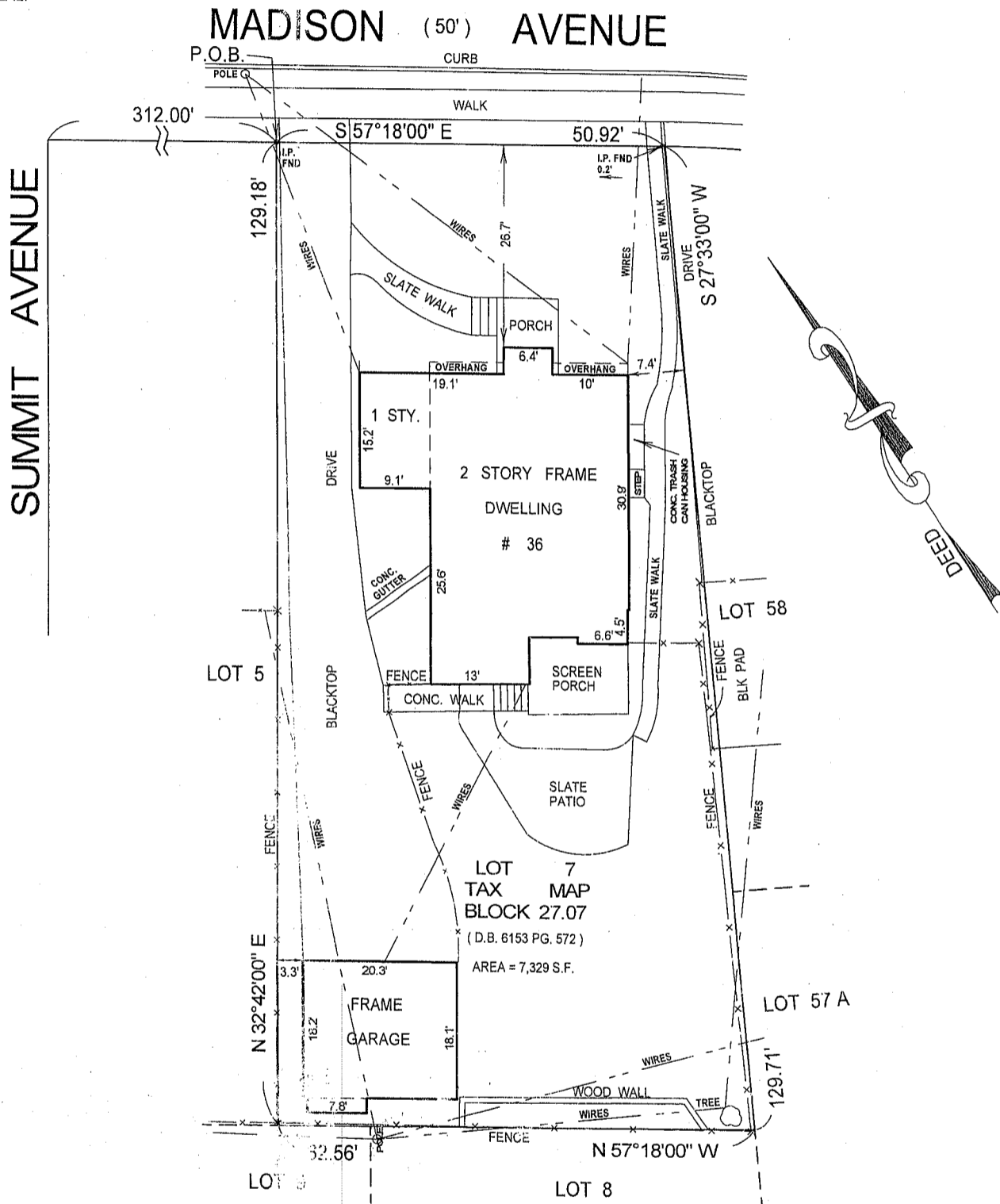

SURVEY OF PROPERTY FOR: JAMES K. FIELD and SOPHIE L. FIELD, husband and wife
 SITUATED IN: MAPLEWOOD TOWNSHIP, ESSEX COUNTY, N.J.
 PREPARED BY: THOMAS M. ERNST & ASSOCIATES, PROFESSIONAL LAND SURVEYORS, INC.
 457 SPOTSWOOD-ENGLISHTOWN ROAD P.O. BOX 221 JAMESBURG, N.J. 08831
 CERTIFICATE NUMBER 24GA27967000
 DATE: FEBRUARY 26, 2009 SCALE: 1" = 20'

CERTIFIED TO: JAMES K. FIELD and SOPHIE L. FIELD, husband and wife;
 WEICHERT FINANCIAL SERVICES, and/or SECRETARY OF HOUSING AND URBAN DEVELOPMENT,
 their successors and assigns, as their interests may appear;
 WEICHERT TITLE AGENCY;
 FIDELITY NATIONAL TITLE INSURANCE COMPANY;
 and JAMES M. MINER, ESQUIRE.

Thomas M. Ernst
 THOMAS M. ERNST
 PROFESSIONAL LAND SURVEYOR
 NEW JERSEY LIC. # 19000