

560824

THIS CERTIFICATION IS MADE ONLY TO HEREON NAMED PARTIES FOR PURCHASE OR MORTGAGE OF HEREIN DELINEATED PROPERTY BY ABOVE NAMED PURCHASER. NO RESPONSIBILITY OR LIABILITY IS ASSUMED BY SURVEYOR FOR USE OF SURVEY FOR ANY OTHER PURPOSE INCLUDING, BUT NOT LIMITED TO, USE OF SURVEY FOR SURVEY APPRAISAL, REEVAL OF PROPERTY, OR TO ANY OTHER PERSON NOT LISTED IN CERTIFICATION, EITHER DIRECTLY OR INDIRECTLY.

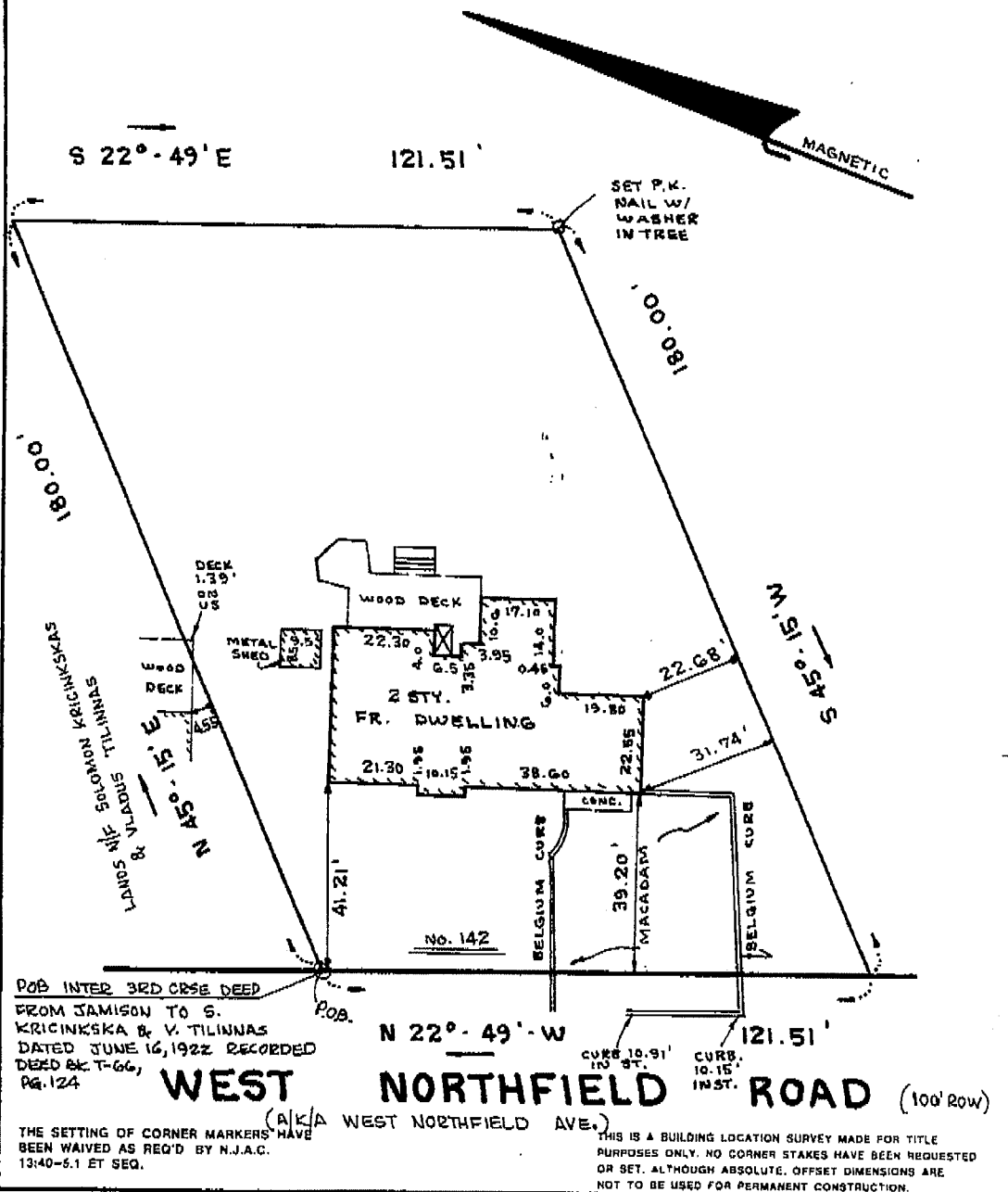

<b>MAP OF PROPERTY OF</b> <b>ROBERT PARKER &amp; RONA PARKER, HUSBAND &amp; WIFE</b>	
<b>TOWNSHIP OF LIVINGSTON</b> <b>ESSEX COUNTY, NEW JERSEY</b>	
<b>SCALE: 1" = 30'-0" DATE: MAR. 25, 1994</b>	
<b>SURVEY CERTIFIED TO: ROBERT PARKER &amp; RONA PARKER, HUSBAND &amp; WIFE NIA</b> <b>TITLE AGENCY, INC. LAWYERS TITLE INSURANCE CORPORATION, COLE, SCHOTZ, MEISEL, FORMAN &amp; LEONARD P.A.</b>	
20A, 20B, & 21A T.M. LOT: _____ F.M.	BLOCK: 149 T.M. _____ F.M.
MAP: Tax Map of Twp. of Livingston.	
<b>G.B. ASSOCIATES, INC.</b> ENGINEERS AND SURVEYORS 144 JEWELL STREET GARFIELD, NEW JERSEY 07026 (201) 740-0948 FAX 340-0015	
<b>GUNTIS BOLE-N.J. P.E. &amp; L.S. #13,926</b>	