

DESCRIPTION: BEING KNOWN AS LOT 19 ON A MAP ENTITLED: "MAP OF ROLLING GREEN ESTATES" PROPERTY SITUATED IN THE TOWNSHIP OF MILLBURN, ESSEX COUNTY, NEW JERSEY. MAP FILED AUG. 17, 1956

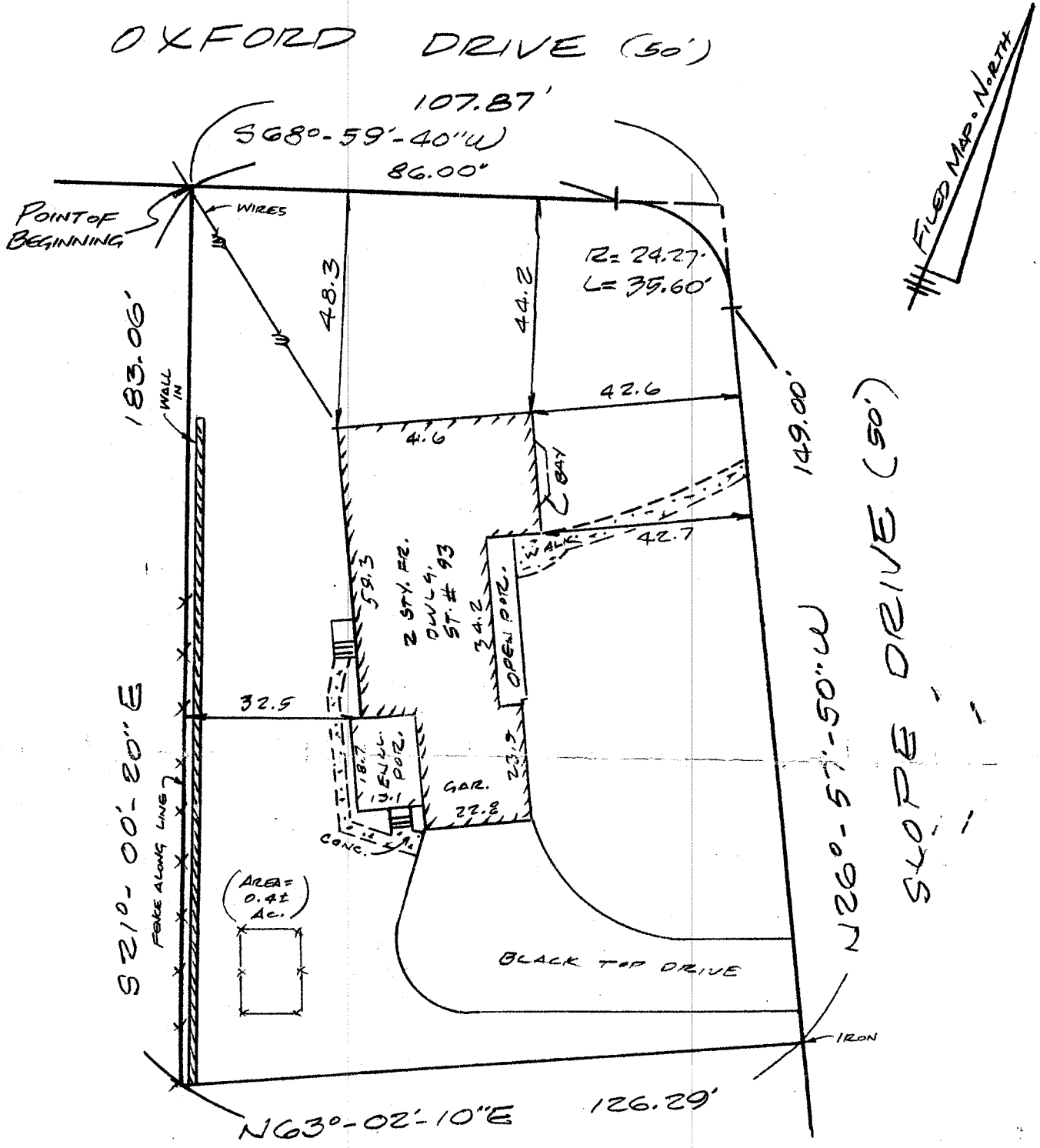

CAUTION: IF THIS DOCUMENT DOES NOT CONTAIN A RAISED IMPRESSION SEAL OF THE PROFESSIONAL, IT IS NOT AN AUTHORIZED ORIGINAL DOCUMENT AND MAY HAVE BEEN ALTERED.

THIS SURVEY IS CERTIFIED ONLY TO THE PARTIES SHOWN HEREON AND IS NOT TRANSFERABLE.
 OFFSETS SHOWN HEREON ARE NOT TO BE USED AS BASIS FOR CONSTRUCTION OF FENCES OR OTHER PERMANENT STRUCTURES.
 CORNER MARKER WARNER OBTAINED FROM ULTIMATE USER PER PE & LS REG NJAC 13:40-51 (d)
 UNDERGROUND IMPROVEMENTS AND/OR ENCROACHMENTS, IF ANY, ARE NOT SHOWN HEREON, NOR ARE ANY EASEMENTS NOT RECORDED OR SPECIFIED IN THE TITLE SEARCH SUPPLIED.
 NOT RESPONSIBLE FOR CORNER MARKERS NOT SET BY THIS FIRM.

PLAN OF SURVEY OF PROPERTY LOCATED IN THE TOWNSHIP OF MILLBURN
 ESSEX COUNTY, NEW JERSEY. TAX MAP LOT 7, BLOCK 3101

MING-YEE LAI AND YUAN-FEN LAI, HIW
 ASTORIA FEDERAL MORTGAGE CORPORATION, ITS SUCCESSORS AND/OR ASSIGNS
 AS THEIR INTERESTS MAY APPEAR
 LAWYERS TITLE INSURANCE CORP.
 JEFFREY JAY ROSENBERG, ESQ.

J. Held
JACK L. HELD

N. J. P. L. S. LIC. NO. 33104 - N. J. P. P. LIC. NO. 3859

WILLIAM HELD ASSOCIATES, INC.
LAND SURVEYORS

P. O. BOX 576, WESTFIELD, N. J. 07091

SCALE: 1"=30' DATE: 8-7-98 BK. 30 P. 97

N436516