

**CASEY & KELLER, INC.**  
**ENGINEERS, PLANNERS & LAND SURVEYORS**

258 MAIN STREET, MILLBURN, NJ 07041  
 (973) 379-3280 Fax: (973) 379-7993

NJ State Board of Professional Engineers & Land Surveyors  
 Certificate of Authorization # 24GA27985400

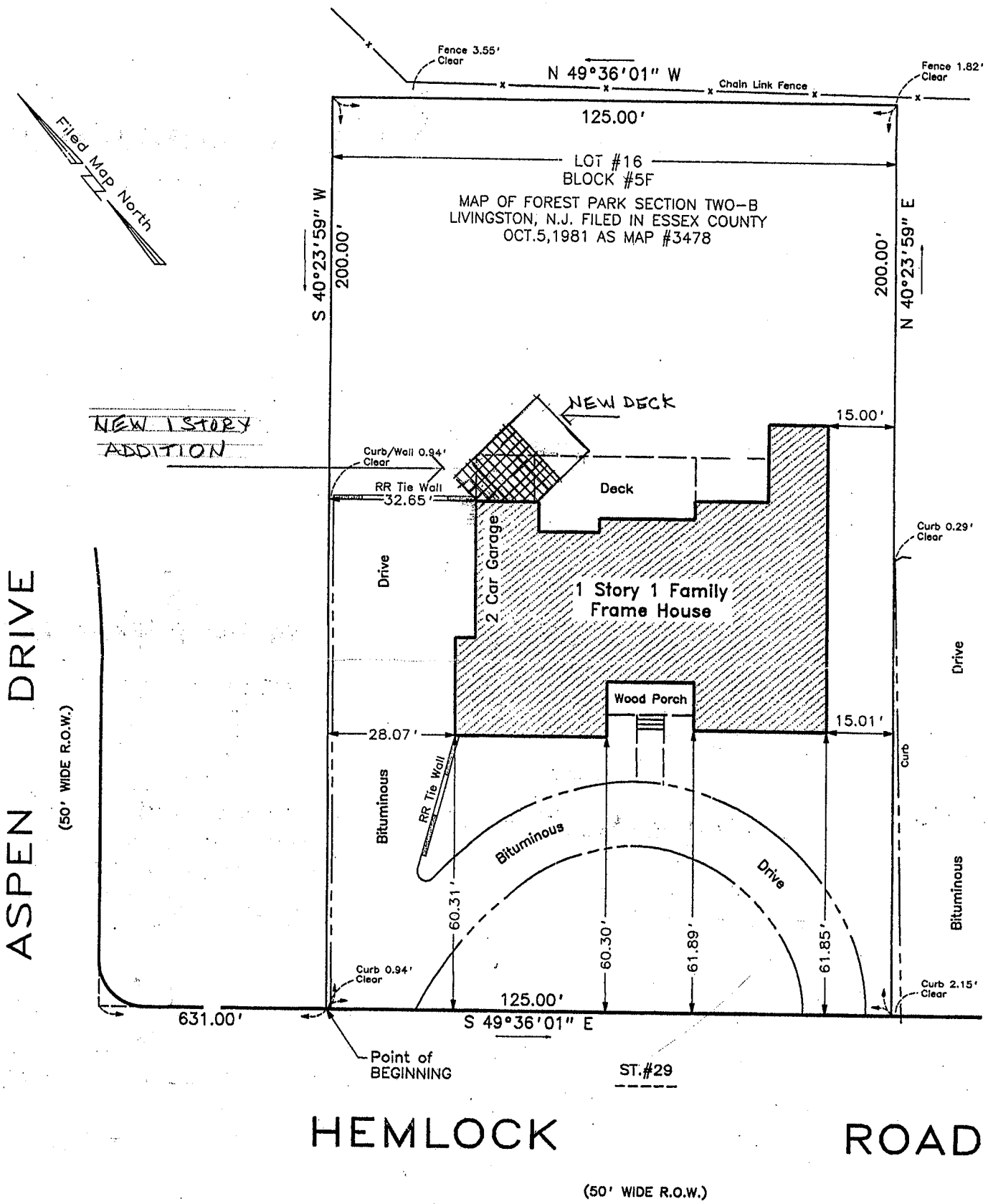

Filed Map North

NEW 1 STORY  
 ADDITION

ASPEN DRIVE  
 (50' WIDE R.O.W.)

HEMLOCK ROAD  
 (50' WIDE R.O.W.)

**MAP OF PROPERTY**  
 TOWNSHIP OF LIVINGSTON, ESSEX COUNTY, NEW JERSEY

- PROPERTY SITUATED AT 29 HEMLOCK ROAD, TOWNSHIP OF LIVINGSTON.
- PQ BEING LOT 16, BLOCK 5F AS SHOWN ON THE "MAP OF FOREST PARK SECTION TWO-B LIVINGSTON, N.J." FILED IN THE ESSEX COUNTY CLERKS OFFICE ON OCTOBER 5, 1981 AS MAP #3478.  
 PQ ALSO BEING LOT 18, BLOCK 1803, TAX MAPS TOWNSHIP OF LIVINGSTON.
- PROPERTY CORNERS HAVE NOT BEEN SET PER WRITTEN CONTRACTUAL AGREEMENT.
- DECLARATION IS MADE TO THE ORIGINAL PURCHASER. IT IS NOT TRANSFERABLE TO SUBSEQUENT PURCHASERS.

This Survey is Certified To:  
 SUSAN CARTUN

**HERBERT H. KELLER**

*Herbert H. Keller*  
 New Jersey Licensed Professional Land Surveyor No. 8225

DATE 10-7-2004

Survey No.: 781141-16-5F	Field Book: 260-83 FILE	Map No.: 1350 1041001	Scale: 1" = 30'
-----------------------------	----------------------------	--------------------------	--------------------