

LOCATION SURVEY OF PROPERTY SITUATED IN THE TOWNSHIP OF MILLBURN, ESSEX COUNTY, NEW JERSEY.

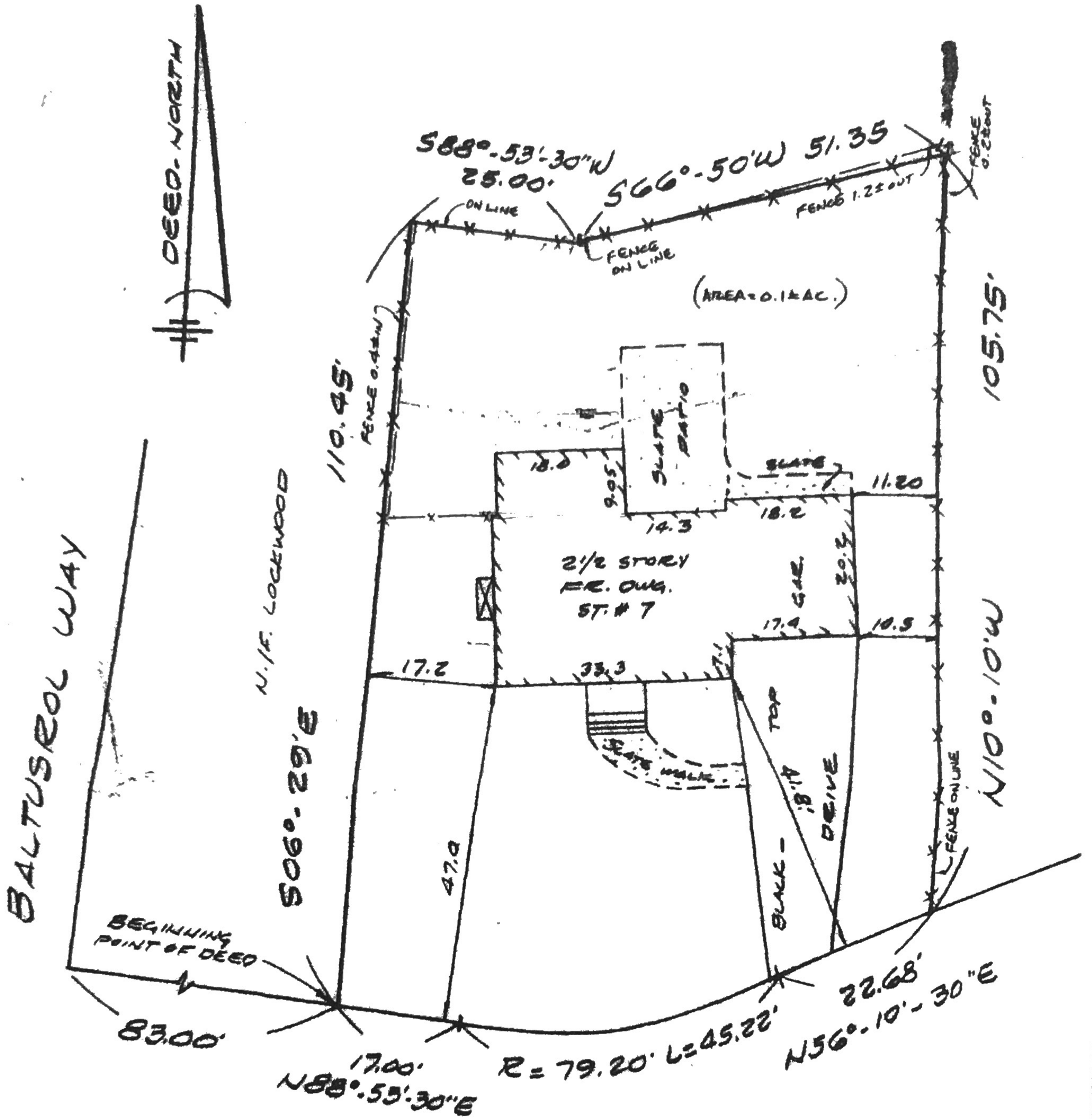

OVERLOOK TERRACE

THIS SURVEY IS CERTIFIED ONLY TO THE PARTIES SHOWN HEREON AND IS NOT TRANSFERABLE. OFFSETS SHOWN HEREON ARE NOT TO BE USED AS BASIS FOR CONSTRUCTION OF FENCES OR OTHER PERMANENT STRUCTURES. CORNER MARKERS NOT SET AS PER LAWYERS REQUEST. UNDERGROUND IMPROVEMENTS AND/OR ENCROACHMENTS, IF ANY, ARE NOT SHOWN HEREON, NOR ARE ANY EASEMENTS NOT RECORDED OR SPECIFIED IN THE TITLE SEARCH SUPPLIED. NOT RESPONSIBLE FOR CORNER MARKERS NOT SET BY THIS FIRM.

PLAN OF SURVEY OF PROPERTY LOCATED IN THE TOWNSHIP OF MILLBURN, ESSEX COUNTY, NEW JERSEY. TAX MAP LOT 2, BLOCK 1701

JAMES H. MULLER & MARY Y. MULLER, H/W LANCASTER FINANCIAL LTD, INC, AND/OR ITS SUCCESSORS AND ASSIGNS, AS THEIR INTERESTS MAY APPEAR. WARRANTY TITLE AGENCY, INC. TRANSAMERICA TITLE INSURANCE COMPANY. ANTHONY PETERPAUL, ESQ.

WILLIAM HELD ASSOCIATES, INC. LAND SURVEYORS

P.O. BOX 576, WESTFIELD, N.J. 07091

SCALE: 1"=20' DATE: 11-13-92 BK. 24 P. 109

HEINTZ & FIORE • LLC