

GSMLS FAX DOCUMENT COVER PAGE
Fax To: 973-898-8030

GSFAXCOV

MLS NUMBER

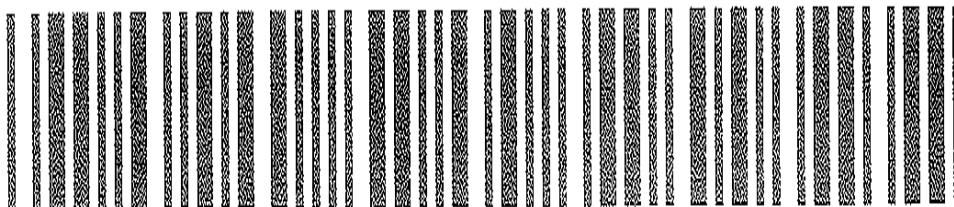

2609747

DOCUMENT NUMBER

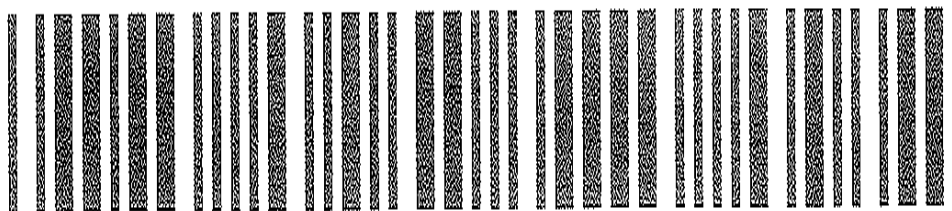

320739

This cover page was automatically generated by Garden State MLS when you used the NewMLS system to tell us about a [Survey] that you wish to make available to other GSMLS Members via the NewMLS System.

You must fax this cover page and your document to (973) 898-8030 within 24 hours. If you are unable to do this within 24 hours you'll need to generate a new cover page from within the system.

The cover page and the entire document must be sent at one time and it may only be sent once. If you are faxing multiple documents with multiple cover pages, you'll need to fax them one at a time as we are unable to process more than one document per fax.

Once your document is received, we may need up to 24 hours to process the document before you'll see the status of the document changed online. If you have setup an email address in the MLS system, you'll get a confirmation email once we've processed the document. You'll also get your fax attached to the confirmation as a PDF file that you can keep for your own records.

DESCRIPTION BEING KNOWN AS LOT 39, BLOCK 23 ON A MAP ENTITLED "MAP OF CHATHAM HEIGHTS, SECTION 1." PROPERTY SITUATED IN THE TOWNSHIP OF CHATHAM, MORRIS COUNTY, NEW JERSEY. MAP FILED APRIL 7, 1984 AS MAP NO. 2440.

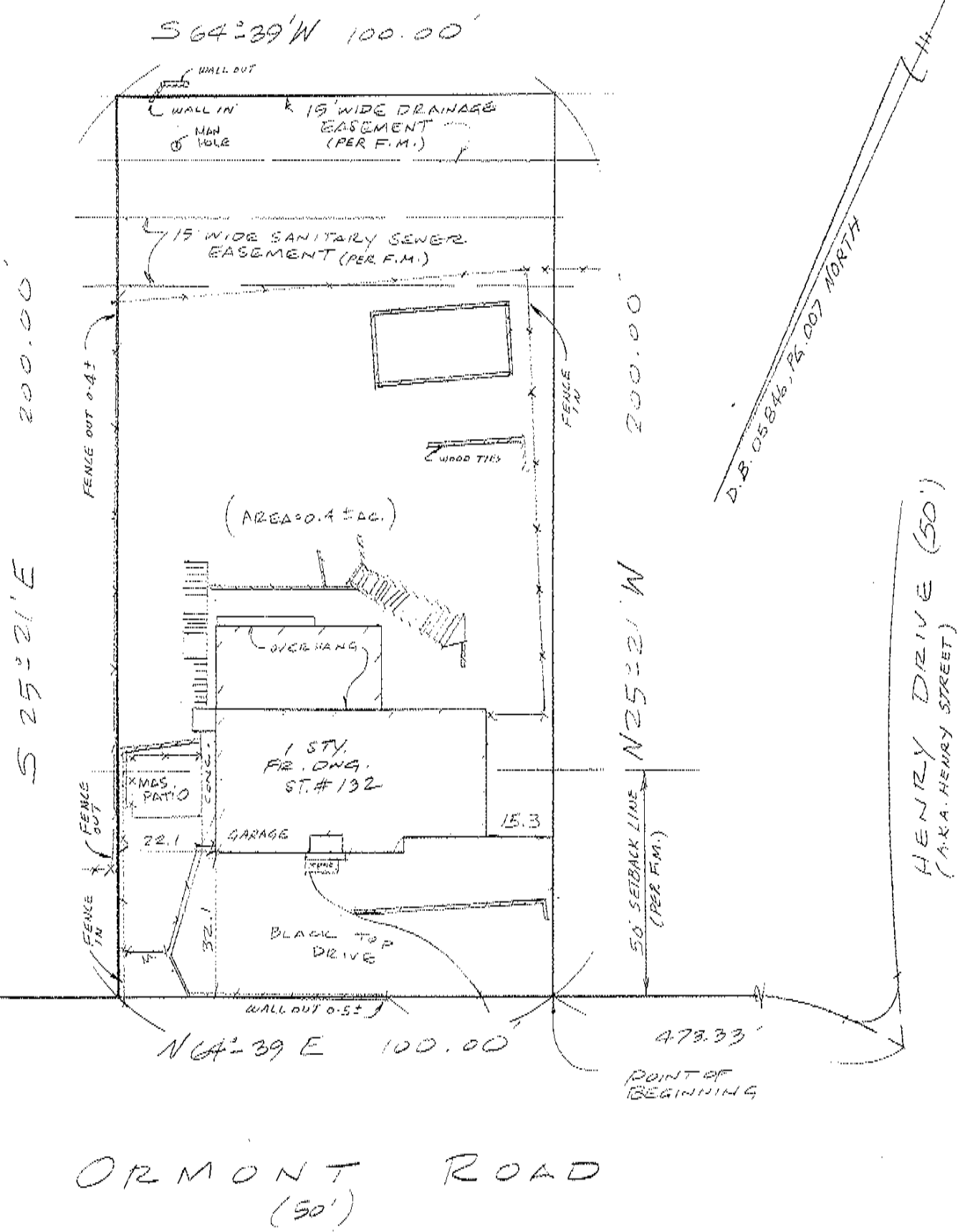

THIS SURVEY DOES NOT DETERMINE THE EXISTENCE, NON-EXISTENCE OR LOCATION OF WETLANDS OR OTHER ENVIRONMENTAL CONDITIONS.
CAUTION: IF THIS DOCUMENT DOES NOT CONTAIN A RAISED IMPRESSION SEAL OF THE PROFESSIONAL, IT IS NOT AN AUTHORIZED ORIGINAL DOCUMENT AND MAY HAVE BEEN ALTERED.
 THIS SURVEY IS CERTIFIED ONLY TO THE PARTIES SHOWN HEREON AND IS NOT TRANSFERABLE.
 OFFSETS SHOWN HEREON ARE NOT TO BE USED AS BASIS FOR CONSTRUCTION OF FENCES OR OTHER PERMANENT STRUCTURES.
 UNDERGROUND IMPROVEMENTS AND/OR ENCROACHMENTS, IF ANY, ARE NOT SHOWN HEREON, NOR ARE ANY EASEMENTS NOT RECORDED OR SPECIFIED IN THE TITLE SEARCH SUPPLIED.
 A WARRANTY AS TO THE DIRECTION NOT TO SET CORNER MARKERS HAS BEEN OBTAINED FROM ULTIMATE USER PURSUANT TO P.L. 2002, C.14 (S. 4.51-4.52), N.J.A.C. 17:27-1.1 (c) NOT RESPONSIBLE FOR CORNER MARKERS NOT SET BY THIS FIRM.

PLAN OF SURVEY OF PROPERTY SITUATED IN THE TOWNSHIP OF CHATHAM, MORRIS COUNTY, NEW JERSEY. TAX MAP LOT 39, BLOCK 23

DONALD G. LESSNER AND JULIE A. LESSNER, #1W
 CHICAGO TITLE INSURANCE COMPANY.
 PRESTIGE TITLE AGENCY, INC., -DEPGN-34327,
 KRAMER, BURNS, MYTELICA, LOVELL, & KULKA, ESQS.
 ELEANORE K. COHEN, ESQ.
 NJ LENDERS CORP., ITS SUCCESSORS
 AND/OR ASSIGNS, ATIMA

[Signature]
 JACK L. HELD - Licensed Land Surveyor
 N.J.P.L.S. LIC. No. 33104 N.J.P.P. LIC. NO. 3859

AMENDED CERT'S 9-13-2005
 CERTIFICATE OF AUTHORIZATION: 24GA28054200
WILLIAM HELD ASSOCIATES, INC.
 LICENSED LAND SURVEYORS
 215 ELMER ST. WESTFIELD, N.J. 07090
 SCALE: 1"=30' DATE: 9-1-05 BK 38 P. 117