

PLAN OF SURVEY JEFFREY D. & CAROLYN P. MAGLIETTA

SITUATED IN
BOROUGH OF NEW PROVIDENCE, UNION COUNTY, NEW JERSEY
BLOCK 282 LOT 28

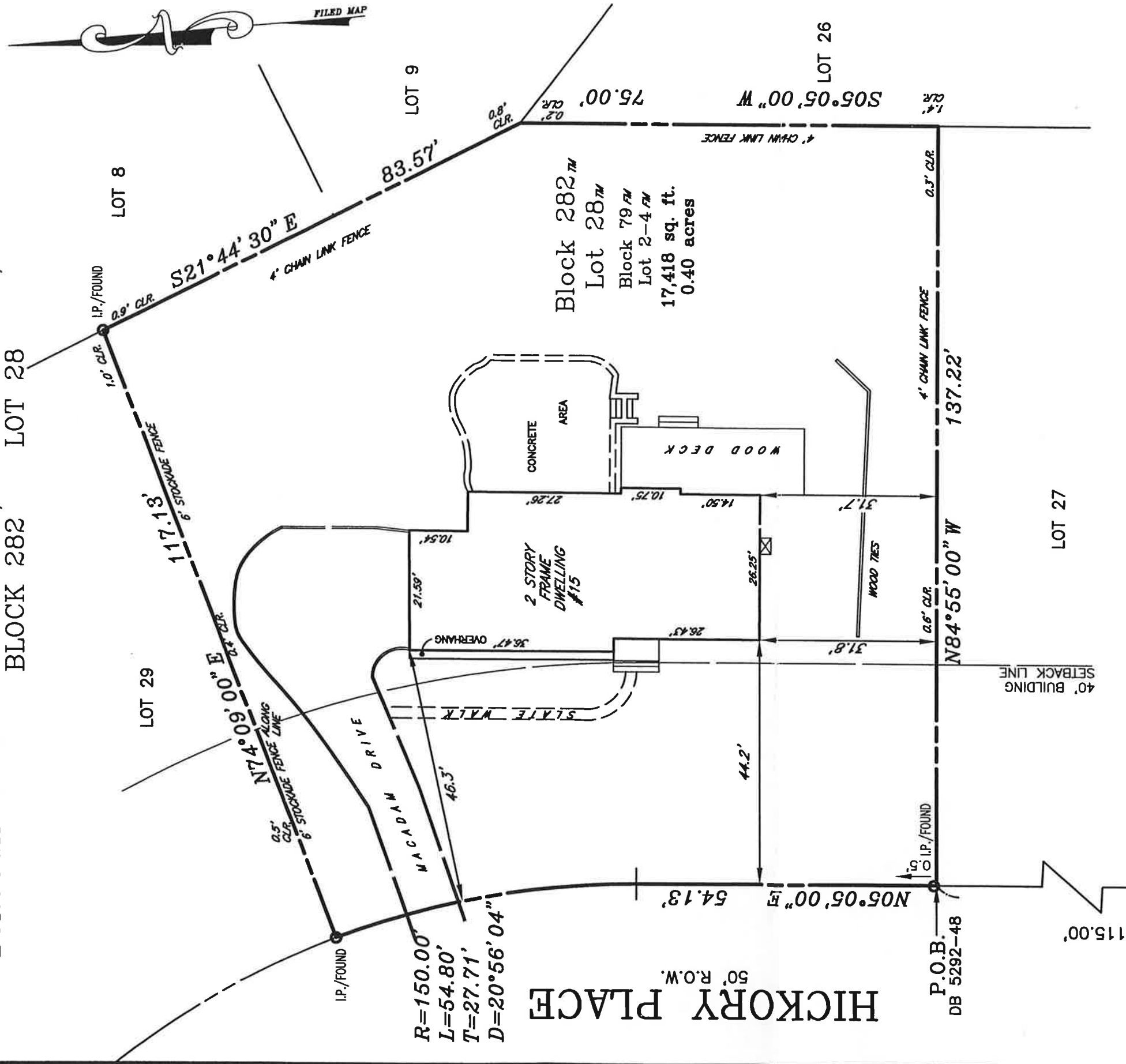

WALNUT STREET
50' R.O.W.

THIS CERTIFICATION IS MADE ONLY TO ABOVE NAMED PARTIES FOR PURCHASE AND/OR MORTGAGE OF HEREIN DELINEATED PROPERTY BY ABOVE NAMED PURCHASER. NO RESPONSIBILITY OR LIABILITY IS ASSUMED BY SURVEYOR FOR USE OF SURVEY FOR ANY OTHER PURPOSE INCLUDING, BUT NOT LIMITED TO, USE OF SURVEY FOR SURVEY AFFIDAVIT, RESALE OF PROPERTY, OR TO ANY OTHER PERSON NOT LISTED IN CERTIFICATION, EITHER DIRECTLY OR INDIRECTLY.

I HEREBY CERTIFY THIS SURVEY TO:

JEFFREY D. MAGLIETTA & CAROLYN P. MAGLIETTA
AFFINITY FEDERAL CREDIT UNION,
its successors and/or assigns as their interests
may appear

DEED BOOK 5292 PAGE 48
"OAK HILL, BOROUGH OF NEW PROVIDENCE..."
FILED 5/28/1959 AS MAP No. 506E

NRT TITLE AGENCY (NRT # 18226)
FIRST AMERICAN TITLE INSURANCE COMPANY OF TEXAS

*A written Waiver and Direction Not to Set Corner Markers has been obtained from the ultimate user pursuant to P.L.2003, c.14(C45:8-36.3) and N.J.A.C. 13:40-5.1 (g).

CONTROL LAYOUTS, INC.
LAND SURVEYORS
CERTIFICATE OF AUTHORIZATION #246A28001900
271 CLEVELAND AVENUE HIGHLAND PARK, N.J. 08904 P.O. BOX 431E
PHONE (732) 846-9100 FAX (732) 937-5793

GARY A. BUNDY, ESQUIRE
WILLIAM J. BUTTLER ♦ NEW JERSEY PROFESSIONAL LAND SURVEYOR #1845
DATE: 11/30/04

FILE NO. 2955-04 DATE: 11/29/04 SCALE: 1"=20' B.Z. B.Z.