

FIRST FLOOR PLAN

COMM. NO. 1205 DeMaizo
 49 DALE DRIVE, CHATHAM
 WASHINGTON ARCHITECTURAL GROUP, P.A.
 198 MT. KENNEL AVENUE, ROBERTSTOWN, N.J. 07960 978-43-5722
 DAVID C. WASHINGTON, ARCHITECT (CER. NO. 0890)

FIRST FLOOR	1,992	SQ. FT.
SECOND FLOOR	2,875	SQ. FT.
FINISHED ATTIC	758	SQ. FT.
TOTAL	5,625	SQ. FT.
FINISHED CELLAR	1,430	SQ. FT.

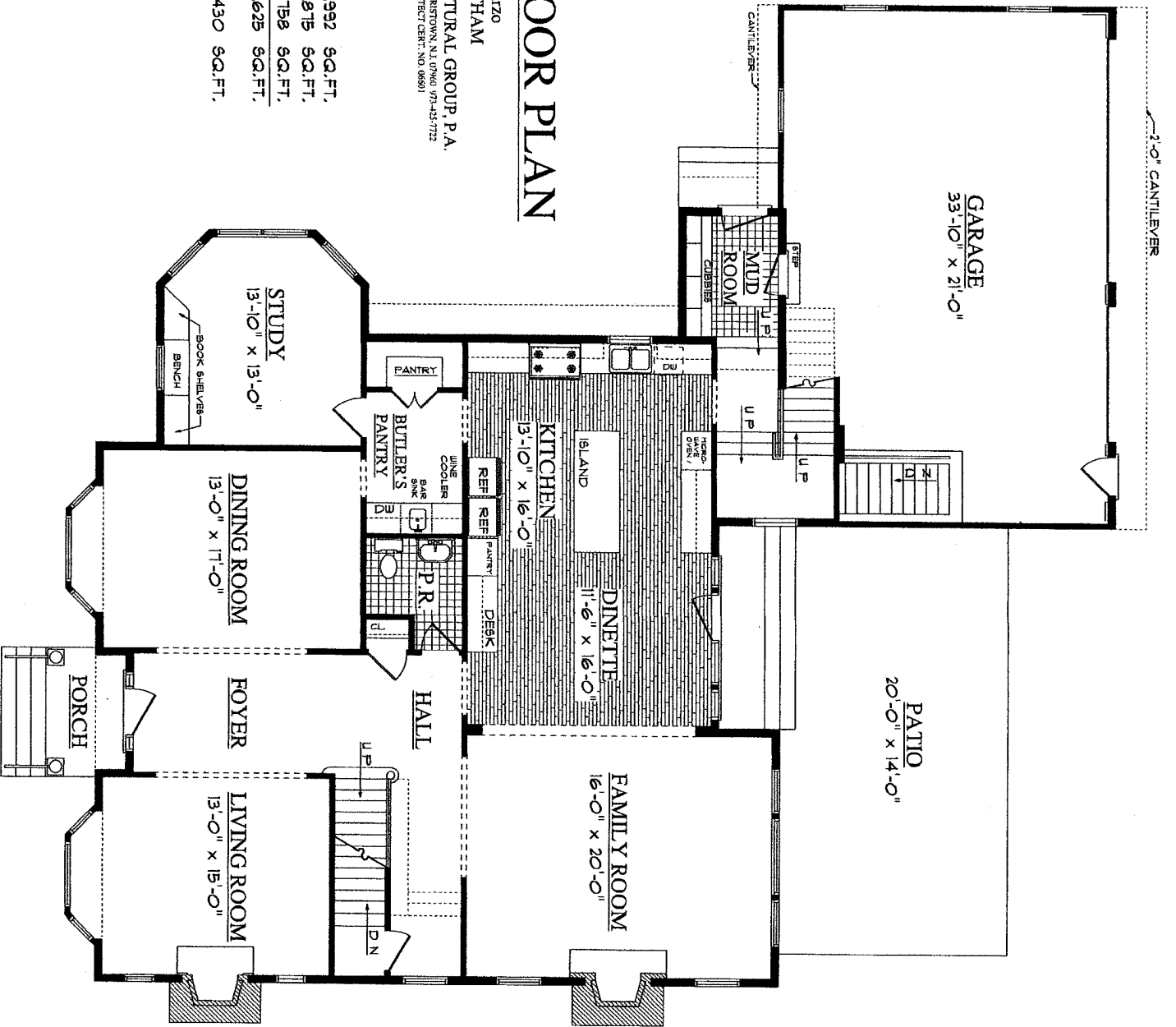

SECOND FLOOR PLAN

COMM. NO. 1205 DeMarzo
 49 DALE DRIVE, CHATHAM
 WASHINGTON ARCHITECTURAL GROUP, P.A.
 990 MT. KEMBLE AVENUE, MORRISTOWN, N.J. 07960 973-423-7722
 DAVID C. WASHINGTON, ARCHITECT CERT. NO. 06601

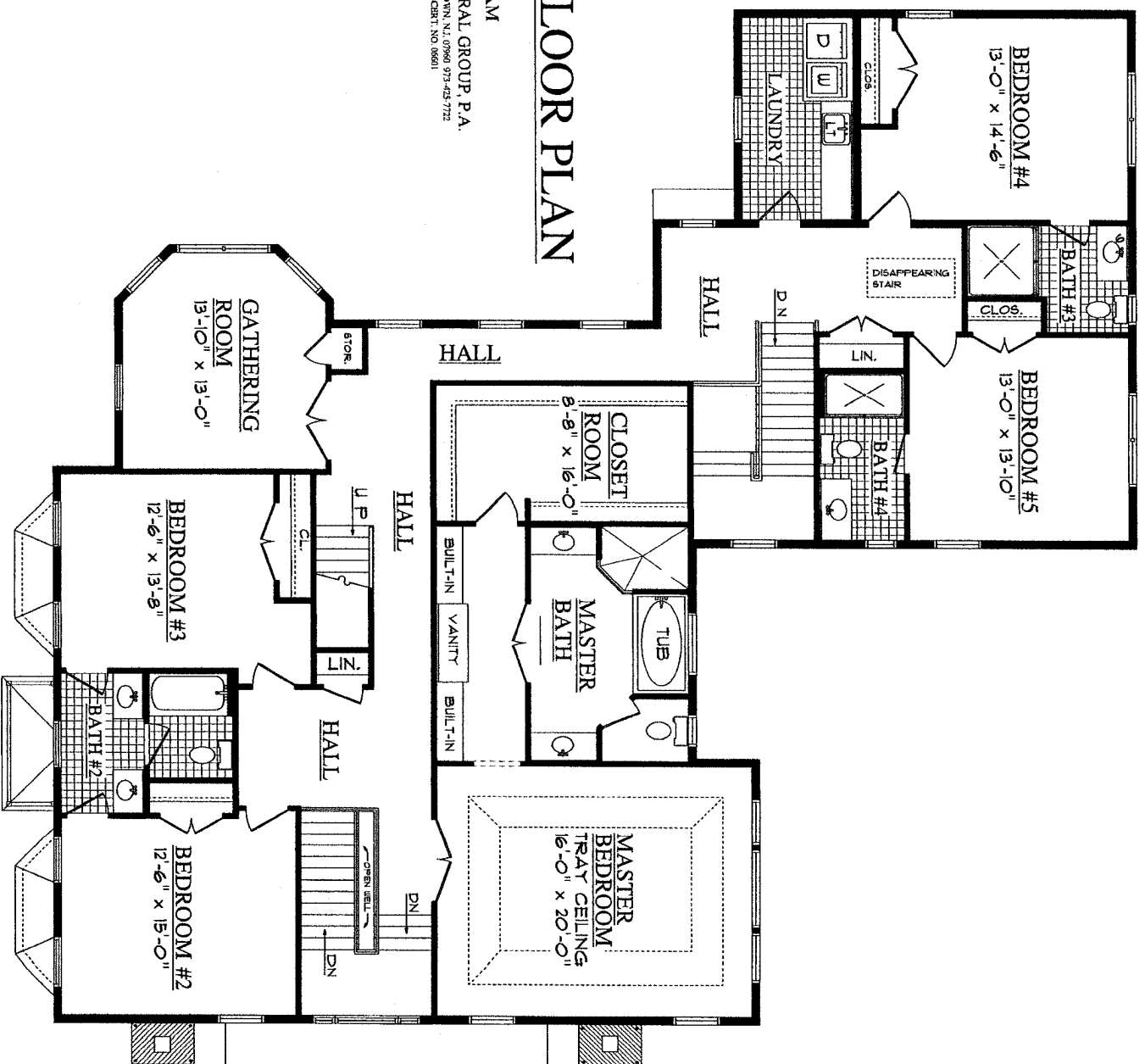

FINISHED AREA - 758 SQ. FT.

ATTIC PLAN

COMM. NO. 1205 DeMatzo
49 DALE DRIVE, CHATHAM
WASHINGTON ARCHITECTURAL GROUP, P.A.
238 MT. KEMBLE AVENUE, MORRISTOWN, N.J. 07960 973-425-7722
DAVID C. WASHINGTON, ARCHITECT CERT. NO. 06501

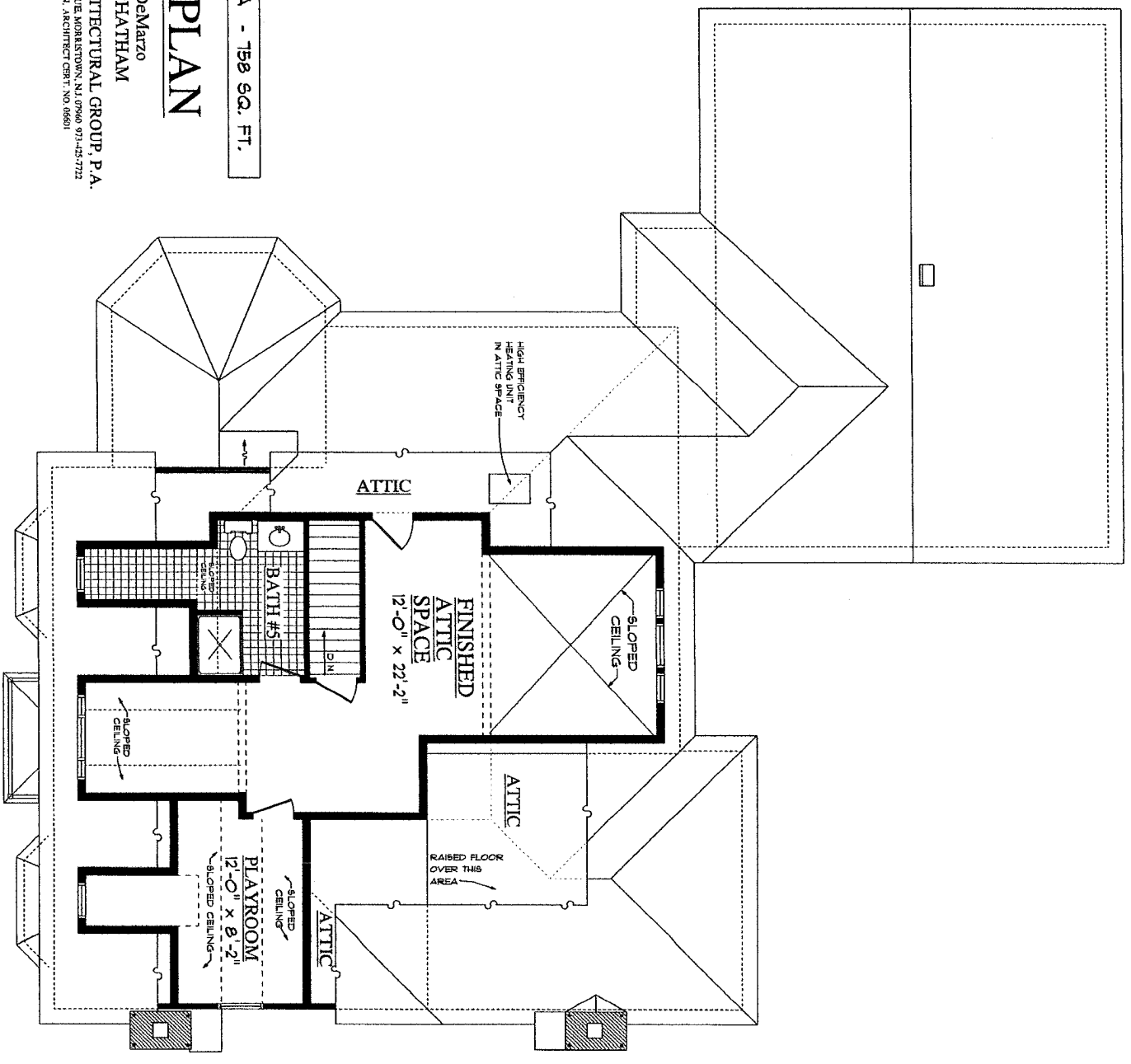

FINISHED CELLAR PLAN

COMM. NO. 1205 DeMaizo
49 DALE DRIVE, CHATHAM

WASHINGTON ARCHITECTURAL GROUP, P.A.
990 MT. KENILE AVENUE, MORRISTOWN, NJ 07960 973-35-7722
DAVID C. WASHINGTON, ARCHITECT CERT. NO. 06861



FINISHED AREA - 1430 SQ. FT.

