

434 Old Short Hills Road

Short Hills, New Jersey



Sue Adler
KELLER WILLIAMS
PREMIER PROPERTIES

sueadler 
THE #1 KELLER WILLIAMS TEAM IN NEW JERSEY team

Each Keller Williams office is independently owned and operated.





This classic John James custom craftsman style home located in the Deerfield section of Short Hills will stand the test of time. Designed by John James Architect, well known for their custom residential architecture and design with an emphasis on sustainable "green" practices for comfort and energy efficient living, this home is the epitome of simplistic, clean lines combined with sheer elegance.

Step into the double story entrance foyer and feel the openness yet inner warmth of this ageless beauty. The coffered ceiling and tumbled marble tile set the footprint for the rich, elegant setting that emanates throughout the rest of the home. The easy flowing floor plan and rich tasteful embellishments are seen throughout the home in the woodworking and architectural features. The Living Room showcases a wood fireplace with decorative wood mantle, large picture window and recessed lighting radiating a cozy, yet traditional feeling. The Dining Room's arts and crafts style wood paneling, two built-in china cabinets and French pocket doors make this a striking space for intimate dinners and more formal entertaining. The Family Room features a coffered ceiling, wood fireplace with floor to ceiling stone surround and teak mantle, picture window and French doors leading to an expansive bluestone patio, a handsome room with exceptional elements that highlight the best in entertaining in all seasons.

The kitchen and breakfast room are central to the design of the first floor. From the granite counters and center island to the breakfast bar, Signature custom cabinetry and Viking appliances, the Kitchen is the ultimate in design and craftsmanship. On sunny days, open the French doors of the breakfast room and enjoy your morning coffee looking out onto the bluestone patio with exceptional views of the 3-tiered terraced backyard-a private oasis just waiting for a pool!



The stately staircase takes us to a grand second floor with unlimited charm starting with the expansive Master Suite with dramatic foyer, two dressing rooms and an octagonal sitting room with turret style wood ceiling and two over-sized walk-in custom closets. The Master Bedroom is a spectacular example of fine architecture with a tray ceiling, wood fireplace with marble surround and wood mantle. The spa-like Master Bath offers the finest in materials and comforts. Relax while you soak in the Bain tub or rejuvenate in the walk-in steam shower. A Guest Suite provides private quarters for visitors or extended family -- they will unquestionably appreciate the beauty of the suite's wood burning fireplace. Two additional bedrooms with hardwood floors and custom built-ins joined by a Jack and Jill bathroom with subway tile backsplash are picture perfect spaces for growing siblings.

Step into the two story media room or study with loft, designed with semi-circular window for spectacular skyline views. Additional mirror image spaces on either side of the loft can be finished for a potential sixth bedroom and bonus room. Completing this level is an over-sized linen closet and new laundry room with industrial tile floor, glass subway tile backsplash and Signature cabinetry.



The Lower Level has a finished Recreation/Media Room and the home's fireplace. Invite friends to join you in your very own dance/yoga/spin room for some exercise or simple relaxation. Guests who desire more privacy than offered on the second floor suite will find comfort in the lower level suite with potential bedroom and en-suite bath. Loads of additional storage space can be designed for any homeowners needs including a wine cellar or additional bath.



This home exemplifies classic craftsmen style yet overflows with modern appeal. Set in a storybook town, but minutes from world-class shopping, theatre and restaurants not to mention the Blue Ribbon school district -- who could ask for anything more --this one is a show stopper!

Inside and Out...

First Level

- Double story entrance foyer with coffered ceiling and tumbled marble tile
- Gallery with hardwood floor, crown molding and oversized closet with custom shelving
- Living room with hardwood floor, wood fireplace with marble surround and decorative wood mantle, wood trim detailing on ceiling, recessed lighting, picture window, crown molding and French pocket doors
- Dining room with hardwood floor, arts and craft style wood paneling, two built-in china cabinets, crown molding, wood trim detailing on ceiling, recessed lighting and French pocket doors
- Powder room with porcelain tile floor and crown molding
- Family room with coffered ceiling, wood fireplace with floor to ceiling stone surround and teak mantle, picture window, recessed lighting and French doors out to bluestone patio
- Octagonal breakfast room with hard wood floor, crown molding, wood trim detailing on ceiling, built-in china display and French doors out to the patio
- Kitchen with tile floor, beamed ceiling, granite counters and center island, breakfast bar, tile backsplash, Signature custom cabinetry, Viking appliances including: 6 burner range with griddle, refrigerator, microwave, double ovens and exhaust hood, two pantries-one floor to ceiling the other walk-in
- Butler's pantry with wine refrigerator and granite counters (access from Kitchen to Dining room)
- Mudroom with tile floor, Signature cabinetry and access to the rear patio
- Powder room with tumbled marble tile, arts and crafts style wood panel detailing and pedestal sink

Second Level

- Guest Suite with hardwood floors, crown molding, recessed lighting, wood fireplace with marble surround and wood mantle and two closets, En-suite bathroom with tile floor, subway tile backsplash and shower over tub
- Master bedroom suite includes foyer, octagonal sitting room with turret style wood ceiling and chandelier and two over-sized walk-in custom California closets
- Master Bedroom with hardwood floor, tray ceiling and wood fireplace with marble surround and wood mantle
- Master bathroom with marble tile floor, walk-in steam shower, jetted soaking tub (Bain), custom vanity with granite counter
- Laundry room with porcelain industrial tile, Signature cabinetry, siltstone counter and glass subway tile backsplash
- Over-sized linen closet
- Bedroom with hardwood floor, crown molding and recessed lighting, two closets with custom shelving
- Jack and Jill bathroom with tile floor, subway tile backsplash, custom vanity with Corian counter and shower over tub
- Bedroom with hardwood floor, crown molding and recessed lighting, two closets with custom shelving
- Media room or study with double French doors, vaulted ceiling, double story windows (5th bedroom)
- Loft overlooking media room with hardwood floor, semi-circular window-with spectacular views and ceiling fans. ***Additional mirror image spaces on either side of the loft to finish for potential bedroom and bonus room***

Lower Level

- Recreation and media room with tile floor, wood fireplace with stone surround, tray ceiling, crown molding and recessed lighting
- Dance/Yoga/Meditation/Spin room with cork flooring and mirrored wall
- Bonus room/bedroom with tile floor, crown molding, recessed lighting, deep closet
- En-suite bathroom with tile floor, pedestal sink and shower over tub
- Storage room (could be potential wine cellar)
- Storage room (could be potential bathroom)
- Utility room

Additional Features and Updates

- Architect John James
- Crestron audio system
- Laundry room (2012/2013)
- Dance Room (2012/2013)
- Fire pit (2013)
- Central vacuum
- Signature cabinetry throughout home
- Sprinkler system with rain sensor
- 3-tier yard
- Bluestone patio
- 3-car garage
- 4 zone heat and A/C

- Bedrooms: 5 bedrooms
- Bathrooms: 4 full and 2 half
- Acres: .6198



434 Old Short Hills Drive

First Level

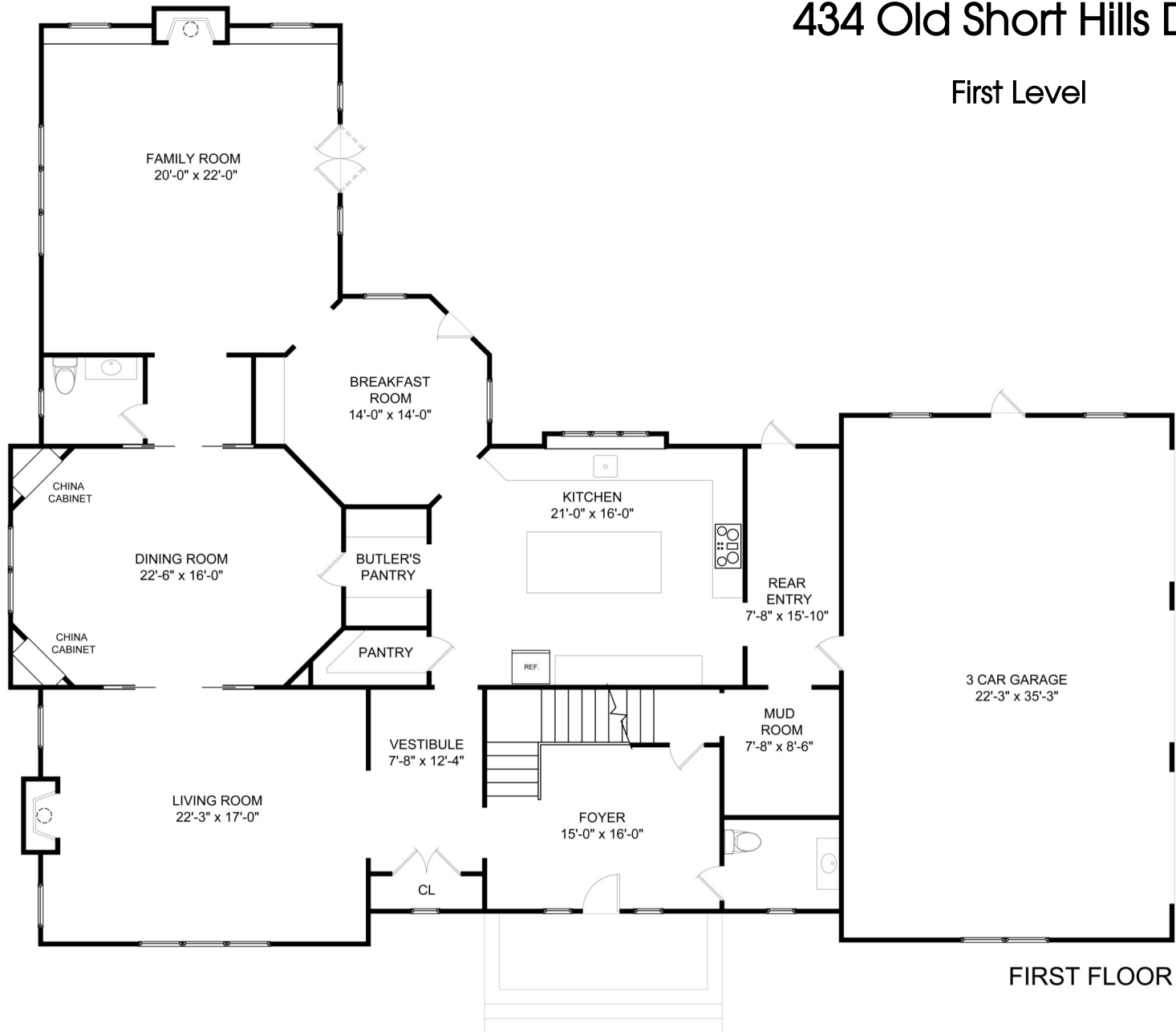

FIRST FLOOR

NOT TO SCALE - This floor plan is provided for illustration purposes only.
Room positions and dimensions are approximate and should be independently measured for accuracy.

434 Old Short Hills Road

Second Level

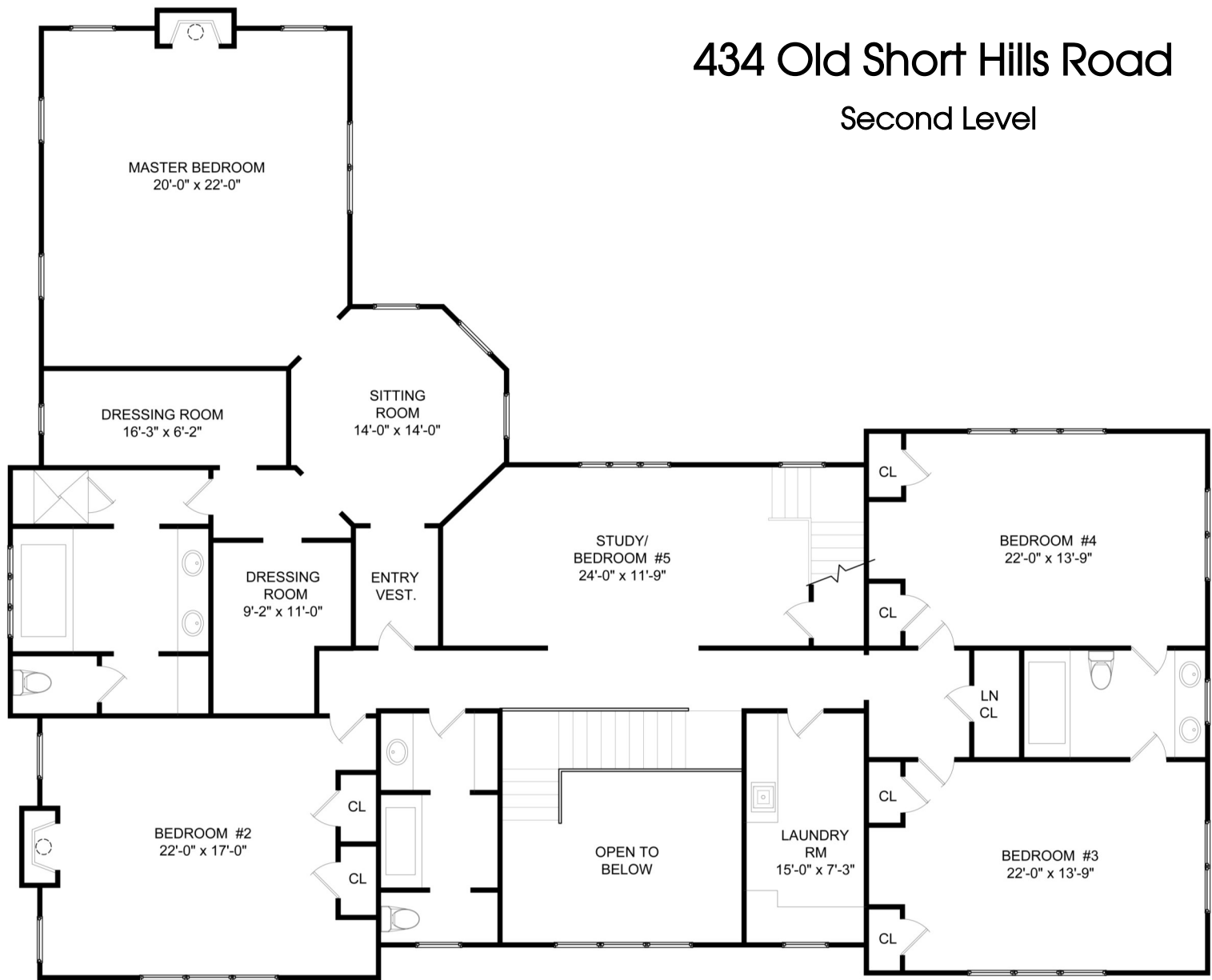

SECOND FLOOR

NOT TO SCALE - This floor plan is provided for illustration purposes only.
Room positions and dimensions are approximate and should be independently measured for accuracy.

434 Old Short Hills Road Lower Level

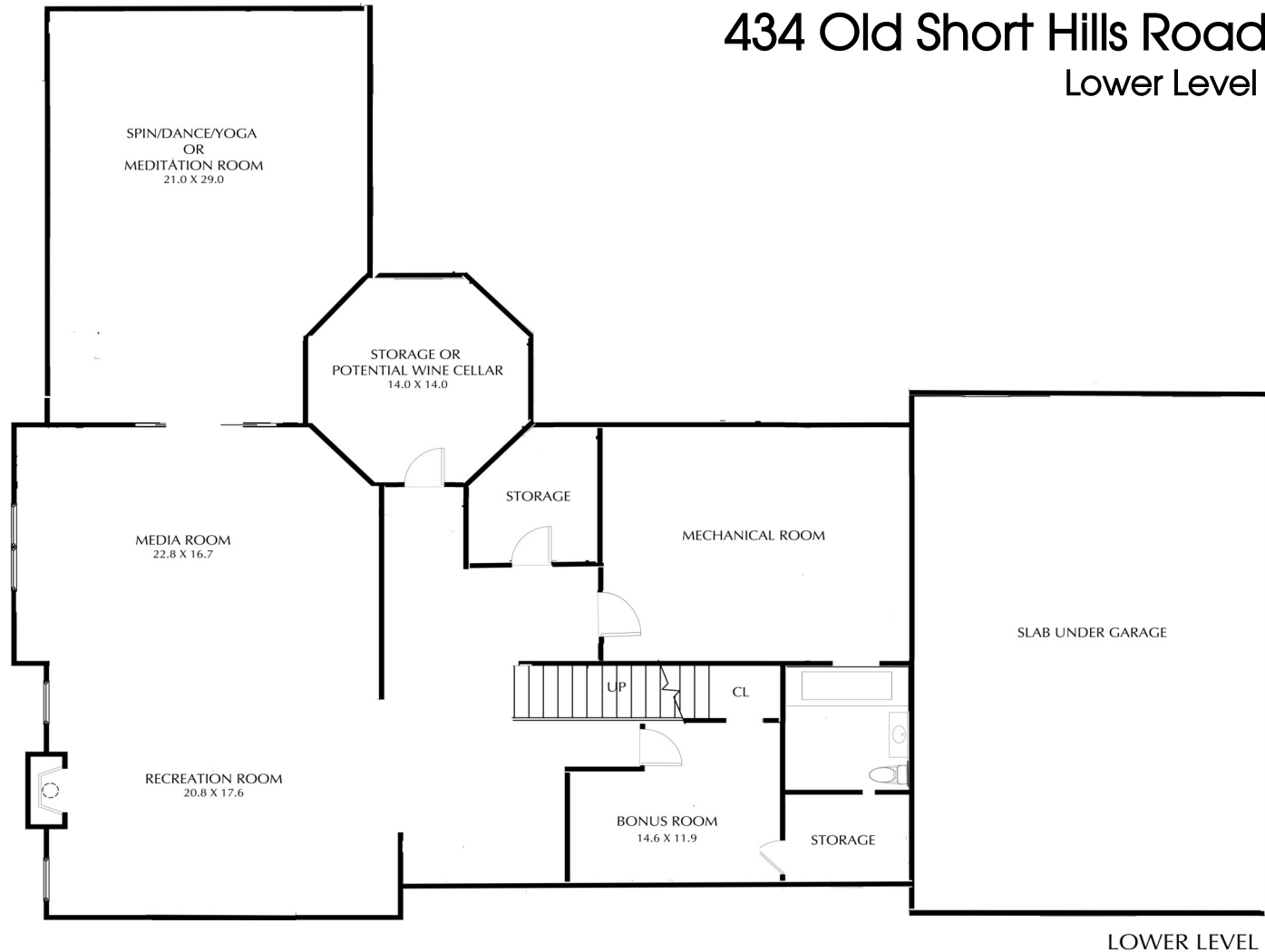

NOT TO SCALE - This floor plan is provided for illustration purposes only.
Room positions and dimensions are approximate and should be independently measured for accuracy.



Sue Adler
KELLER WILLIAMS
PREMIER PROPERTIES

Cell: (973) 975-0197
Office: (973) 376-0033 x101
Sue@sueadler.com
www.sueadler.com/434oldshorthills

sueadler 
THE #1 KELLER WILLIAMS TEAM IN NEW JERSEY **team**