

# PLOT PLAN

12 FOX HILL LANE  
TAX LOT 5 BLOCK 2805

TOWNSHIP OF MILLBURN  
ESSEX COUNTY, NJ

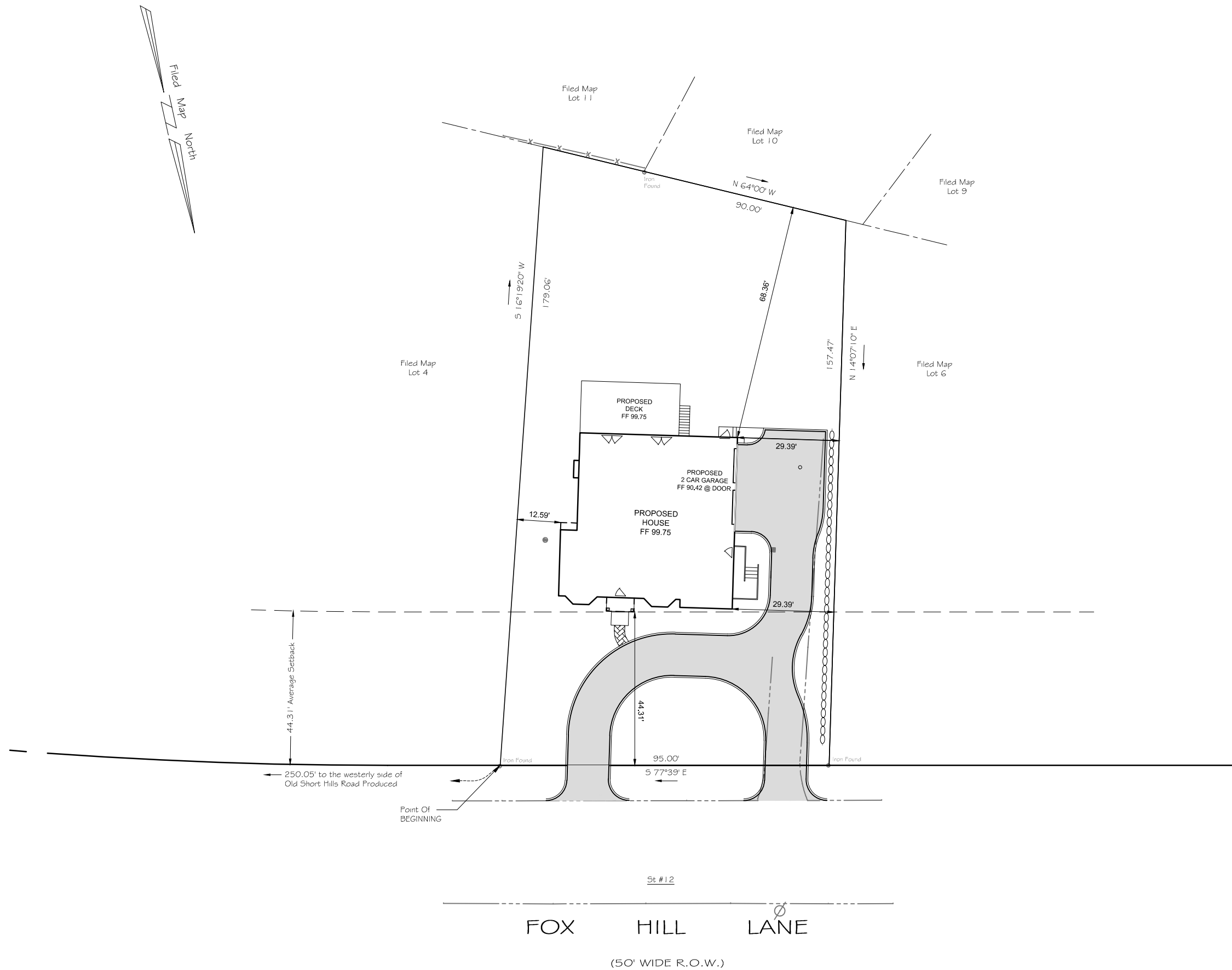

CASEY &  
KELLER  
INCORPORATED

New Jersey State Board of Professional Engineers & Land  
Surveyors Certificate of Authorization # 24GA27985400

CIVIL ENGINEERS  
LAND SURVEYORS

258 Main Street, PO Box 191  
Millburn, New Jersey 07041

973-379-3280 Fax: 973-379-7993

MICHAEL T. LANZAFAMA

*Michael Lanzafama* DATE 2/5/2015  
New Jersey Professional Engineer/Land Surveyor No. 30084  
New Jersey Professional Planner No. 03503

JOB NO.	MAP NO.	FIELD BOOK	SCALE
1130810			1:30_XREF