

FILED MAP LOT 38
N/F
VOIGHT

FILED MAP LOT 37
N/F
SOUTAR

N60°44'00"E 120.00'

IRON ROD W/CAP
0.1' | 0.4'

FILED MAP LOT 6
BLOCK 62-D

FILED MAP
LOT 5

FILED MAP
LOT 7

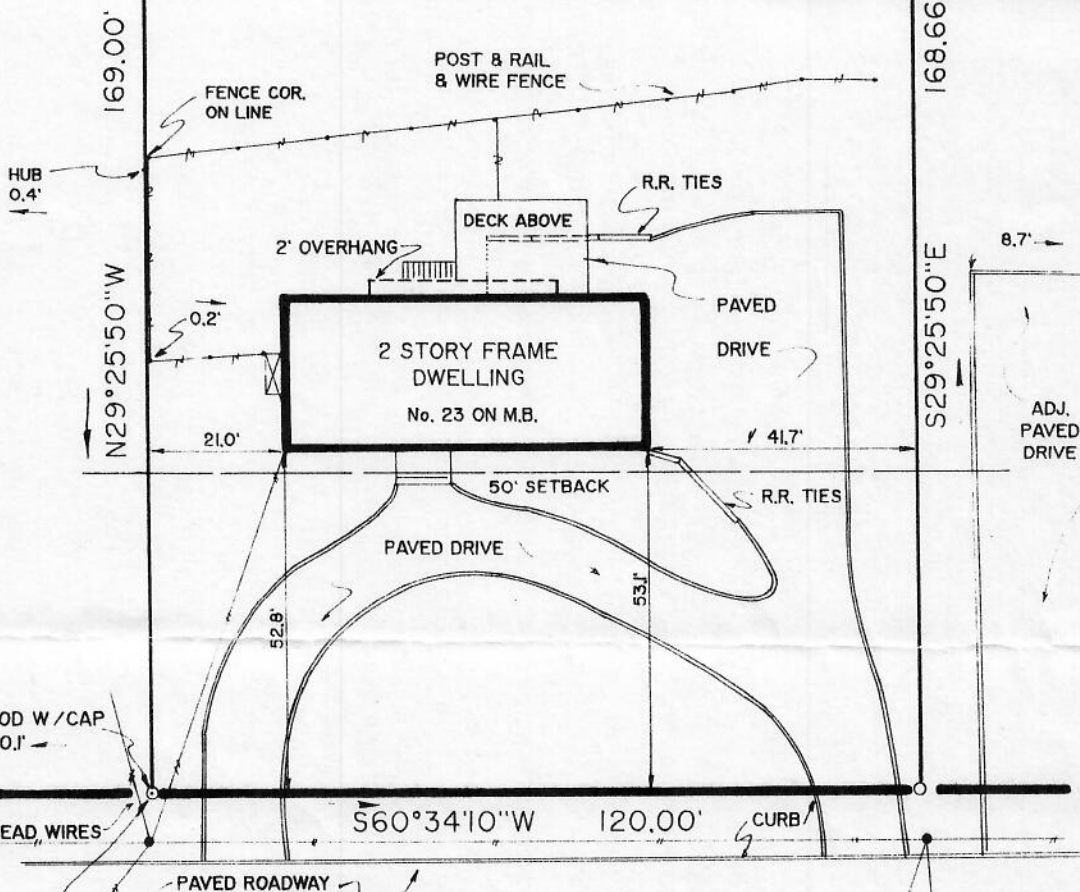

HURON DRIVE

50' RIGHT-OF-WAY (FILED MAP)

NOTES:

- 1. LOT AREA=0.465 ACREA; 20,260 S.F.
- 2. CORNER STAKES WERE NOT SET BY WRITTEN CONTRACTUAL AGREEMENT WITH THE ULTIMATE USER.

SURVEY OF LANDS IN TOWNSHIP of CHATHAM, MORRIS COUNTY, NEW JERSEY. TAX LOT 6 BLOCK 62.

REFERENCE: DEED BOOK 2666 PAGE 659.
DESCRIPTION: BEING KNOWN AS LOT 6 IN BLOCK 62-D AS SHOWN ON "HIGHLAND OF CHATHAM, SECTION THREE", FILED ON FEBRUARY 10, 1966 AS MAP No. 2649.

Richard F. Smith, Jr. 12-7-94

RICHARD F. SMITH, JR.
 PROFESSIONAL LAND SURVEYOR
 NEW JERSEY LIC. N° 25048
 MORRISTOWN, NEW JERSEY
 PHONE N° 201-540-9004

SCALE: 1"=30' DATE: DECEMBER 6, 1994
 SUBJECT TO MUNICIPAL RESTRICTIONS EASEMENTS OF RECORD AND OTHER FACTS WHICH A TITLE SEARCH MIGHT DISCLOSE. CERTIFIED TO BE IN ACCORDANCE WITH ALL PERTINENT NEW JERSEY LAWS AND REGULATIONS AND WITH CURRENT ACCURACY STANDARDS ONLY TO STUART L. ALEX AND LIYANAGE INDRANI SAVITRI ALEX, H/W RODGER C. KOPF, ESQ. CHICAGO TITLE INSURANCE COMPANY CHATHAM SAVINGS, FSB, ITS SUCCESSORS AND ASSIGNS