

S42°20'10" W 100.00'

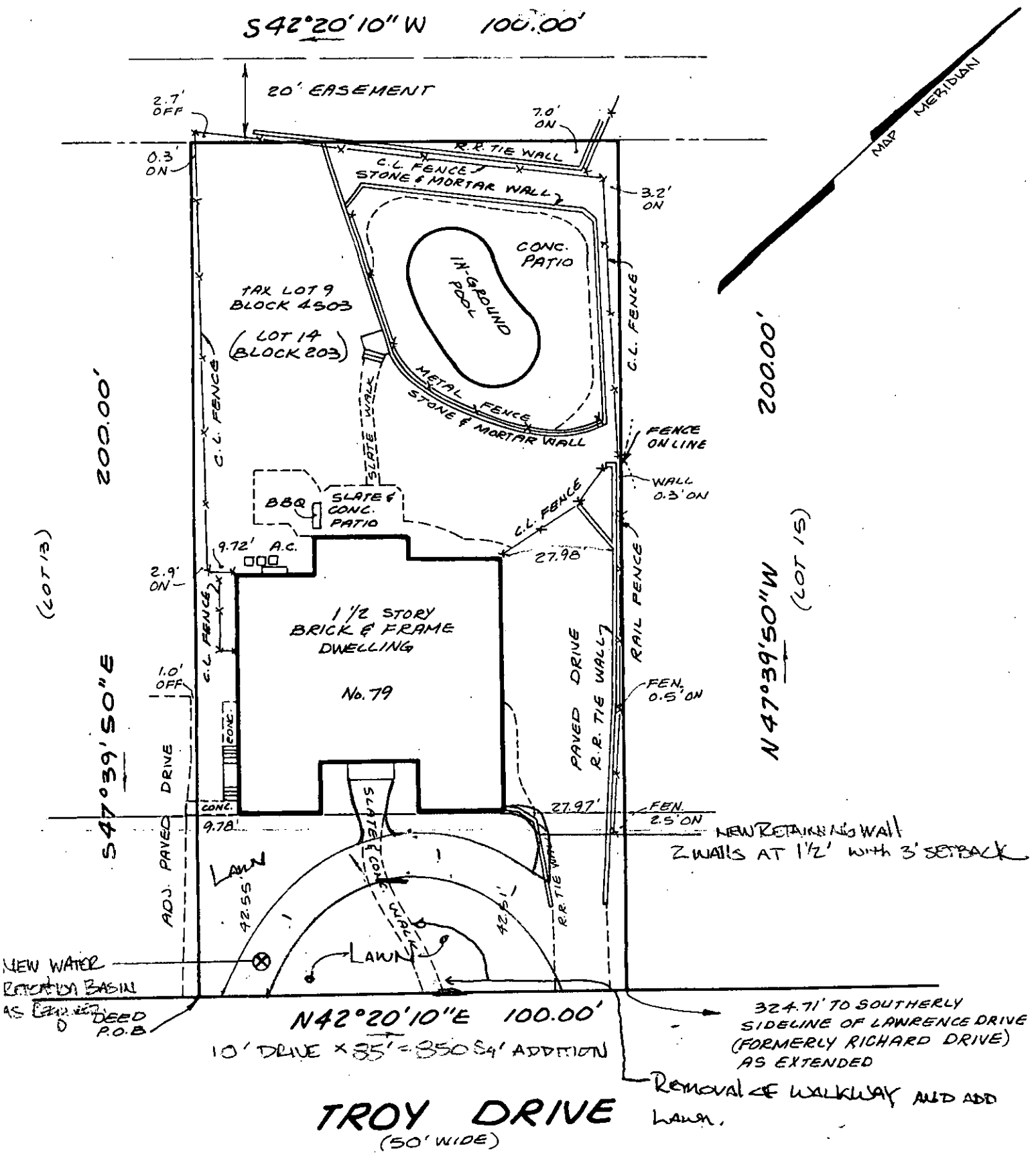

N42°20'10"E 100.00'
10' DRIVE X 35' = 350 SQ' ADDITION

TROY DRIVE
(50' WIDE)

NEW RETAINING WALL
2 WALLS AT 1/2' WITH 3' SETBACK

324.71' TO SOUTHERLY
SIDELINE OF LAWRENCE DRIVE
(FORMERLY RICHARD DRIVE)
AS EXTENDED

Removal of WALKWAY AND ADD
LAWN.

KNOWN AS LOT 14 IN BLOCK 203 ON MAP OF
SILVER SPRING ESTATE, SECTION ONE, FILED
OCT. 30, 1964 AS MAP No. 2792.

This certification is made only to those named parties for the purpose and the mortgage of herein delineated property by above named purchaser. No responsibility or liability is assumed by Surveyor for use of survey for any other purpose including, but not limited to, use of survey for surveys attached, resale of property or to any other person not listed in certification, either directly or indirectly.

SUBJECT TO MUNICIPAL RESTRICTIONS, EASEMENTS OF RECORD AND OTHER FACTS A TITLE SEARCH MAY DISCLOSE.
PROPERTY CORNERS NOT SET AS PER CONTRACTUAL AGREEMENT

MAP OF PROPERTY
SITUATED IN
TOWNSHIP OF MILLBURN
ESSEX COUNTY, NEW JERSEY

CERTIFICATE OF AUTHORIZATION NO. 24027-26500
BENJAMIN AND WIZOREK, INC.
PROFESSIONAL ENGINEERS & LAND SURVEYORS
230 MAIN STREET
MADISON, NJ 07940
Tel. (973) 377-5086 Fax (973) 377-5533

Scale 1 Inch = 30 feet
Order No. 030390
Field Book: L.L.
Date: 6-12-03
File: Millburn
Title No.

This survey is certified to
Michael Thompson and Eva Thompson
Chicago Title Insurance Company;
Dempsey, Dempsey & Sheehan, Esqs.
Wells Fargo Home Mortgage, Inc., its
successors and/or assigns as their
interest may appear.

THOMAS S. BENJAMIN
P.E. & L.S. Lic. No. 21207
[Signature]
STEVEN E. WIZOREK
P.E. & L.S. Lic. No. 27474