

**SHUNPIKE ROAD**  
49.5' R.O.W.

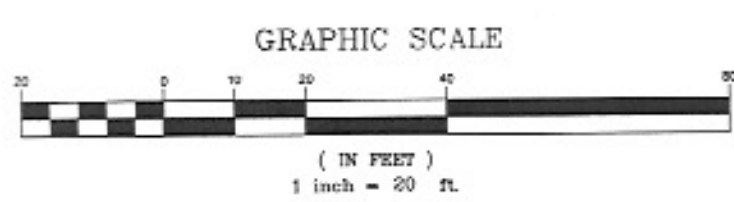
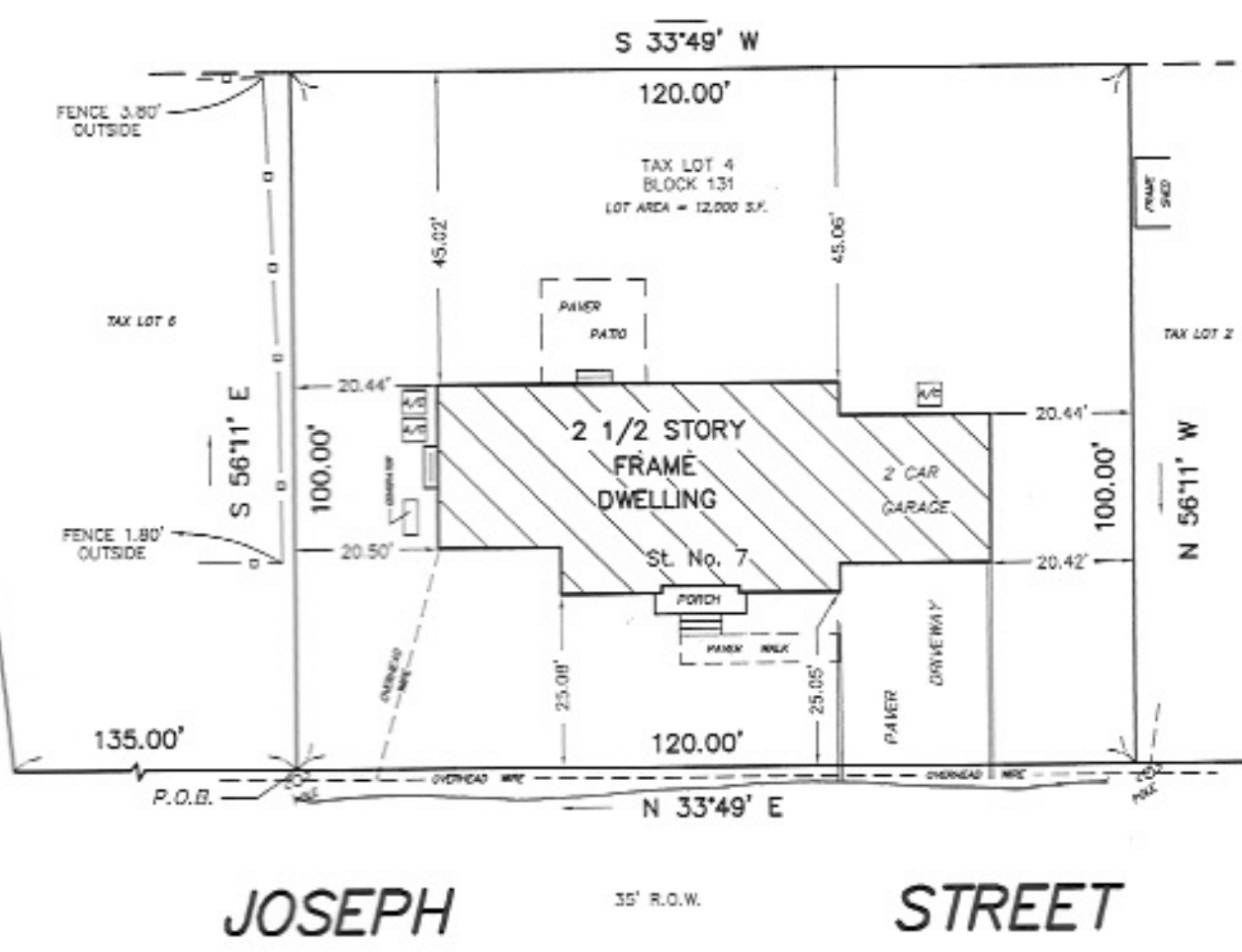

**FINAL AS-BUILT  
SURVEY**

St. No. 7 JOSEPH STREET  
TAX LOT 4 BLOCK 131  
TOWNSHIP of CHATHAM  
MORRIS COUNTY, NEW JERSEY

**Wm. DiMARZO & SON, ASSOC., INC.**

Surveyors - Planners  
2204 MORRIS AVENUE, SUITE 103  
P.O. BOX 1717  
UNION, NEW JERSEY 07083-1717  
TEL: (908) 686-2380  
FAX: (908) 686-7640

**WILLIAM P. SWIFT**, N.J.P.L.S. 20788  
N.J.P.P. 4767  
PROFESSIONAL LAND SURVEYOR and PROFESSIONAL PLANNER  
CERTIFICATE OF AUTHORIZATION NUMBER 24GA27971700