

NOTES AND REFERENCES

1. ALL BOUNDARY AND EASEMENT INFORMATION TAKEN FROM FINAL SUBDIVISION PLAT, MONTICELLO, BLOCK 509 - LOTS 10 AND 11, TOWNSHIP OF JEFFERSON, MORRIS COUNTY, NEW JERSEY, PLAN PREPARED BY DYKSTRA WALKER DESIGN GROUP, DATED 9/28/00, LAST REVISION 2/14/01, FILED IN THE MORRIS COUNTY CLERK'S OFFICE AS MAP NO. 5614.
2. PROPERTY CORNERS NOT SET PER WRITTEN CONTRACTUAL AGREEMENT WITH CLIENT.
3. OFFSETS SHOWN HEREON SHOULD NOT BE USED AS THE BASIS FOR CONSTRUCTION OF FENCES OR OTHER PERMANENT STRUCTURES.

CERTIFICATION

I DECLARE THAT, TO THE BEST OF MY KNOWLEDGE AND BELIEF, THIS SURVEY PLAN, MADE BY ME OR UNDER MY DIRECT SUPERVISION, IS IN ACCORDANCE WITH THE RULES AND REGULATIONS PROMULGATED BY THE NEW JERSEY STATE BOARD OF PROFESSIONAL ENGINEERS AND LAND SURVEYORS. I FURTHER DECLARE, TO THE BEST OF MY KNOWLEDGE AND BELIEF, THAT THE INFORMATION SHOWN HEREON REPRESENTS THE CONDITIONS FOUND AT AND AS OF THE DATE OF THE FIELD SURVEY, EXCEPT SUCH IMPROVEMENTS OR EASEMENTS, IF ANY, BELOW THE SURFACE AND NOT VISIBLE. MY DECLARATION IS GIVEN SOLELY TO THE PARTIES HERETO AND IS NOT AFFRANCHIABLE.

WILBERT WALLACE HARVEY, JR. AND BARBARA WEISER-HARVEY
 BELLEVUE ARMS, INC.
 COLUMBIA SAVINGS BANK
 NEW JERSEY TITLE INSURANCE COMPANY
 HERITAGE ABSTRACT COMPANY
 LAW OFFICES OF IRA J. DEXER

CAUTION: IF THIS DOCUMENT DOES NOT CONTAIN A RAISED SEAL OF THE PROFESSIONAL, IT IS NOT AN AUTHORIZED ORIGINAL DOCUMENT.

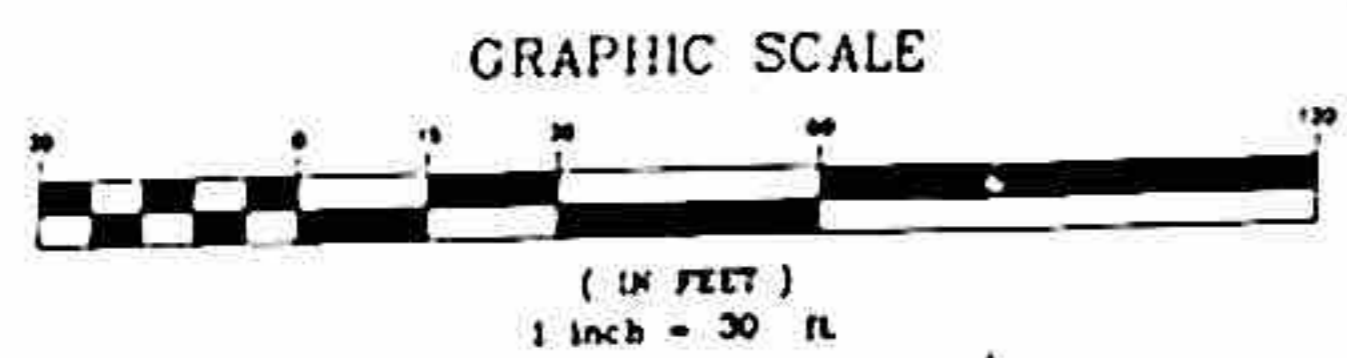
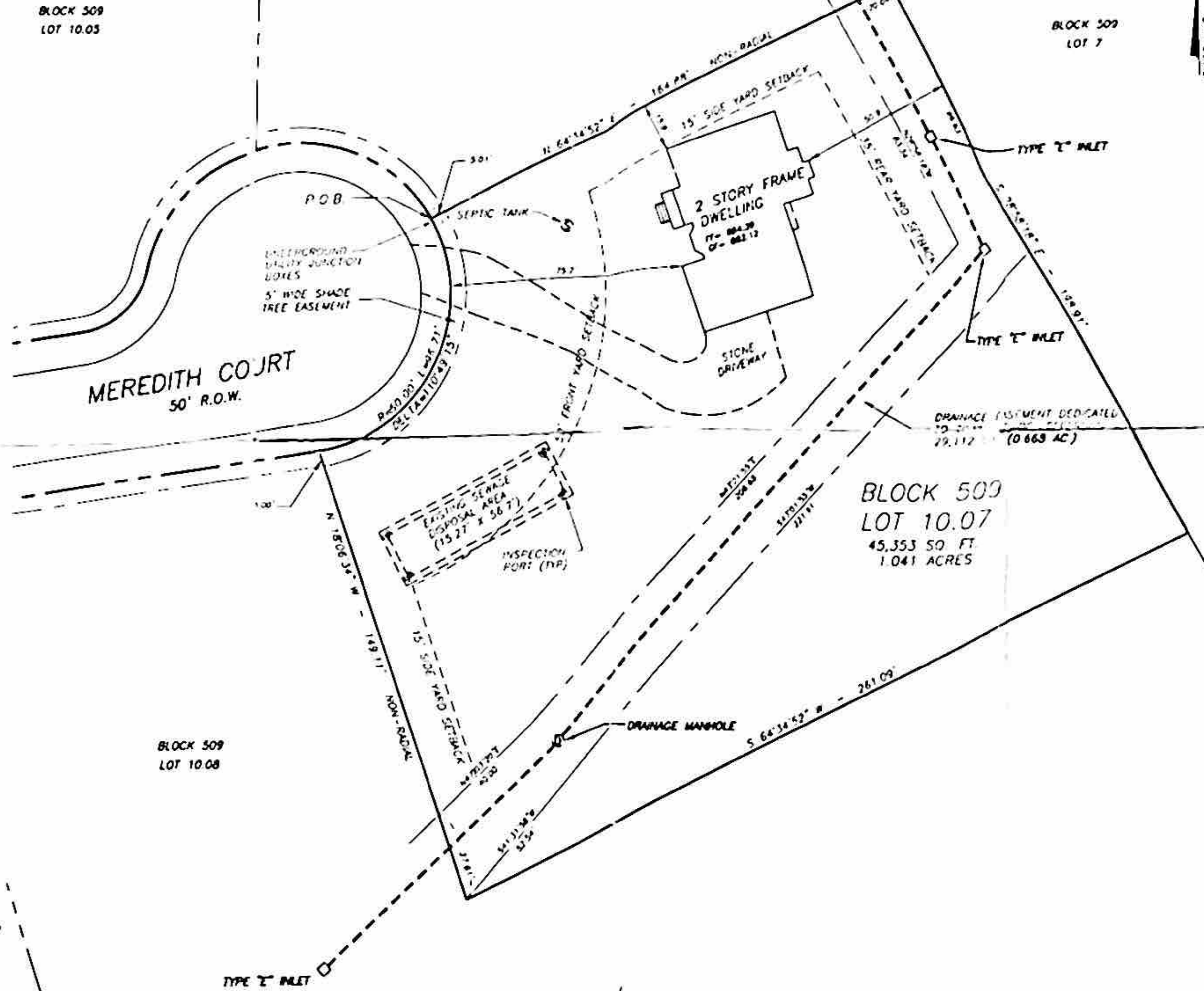

11/01/01	ADD CERTIFICATIONS AND P.O.B.
DATE	REVISION

DYKSTRA WALKER DESIGN GROUP
 PROFESSIONAL ENGINEERS, PLANNERS & SURVEYORS
 694 RTE. 15 SOUTH, SUITE 103, LAKE HOPATCONG, NJ 07849
 PHONE (973) 663-6540 FAX (973) 663-0042

[Signature]
KENNETH D. DYKSTRA
 PROFESSIONAL ENGINEER AND LAND SURVEYOR N.J. LIC. No. 32972

FINAL SURVEY PLAN
MONTICELLO
 BLOCK 509 LOT 10.07
 TOWNSHIP OF JEFFERSON
 MORRIS COUNTY NEW JERSEY

SCALE	1"=30'
JOB NO.	94225
DRAWN BY	KJD
CHECKED BY	RW
DATE	11/01/01
SHEET NO.	1 of 1

J:\SDSA\PROJ\98025\10.dwg\FINAL1007.dwg Thu Nov 01 08:40:56 2001 DYKSTRA WALKER DESIGN GROUP