

PROPERTY SURVEY  
IN  
CITY OF SUMMIT, UNION COUNTY, N.J.  
OF  
BLOCK 3702 LOT 10.01

APRIL 26, 1999

SCALE: 1" = 30'

WASHINGTON 50' R.O.W. AVENUE

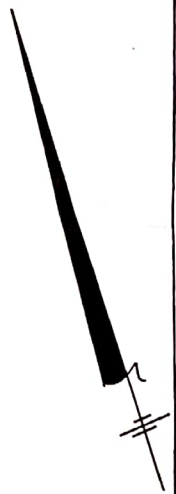
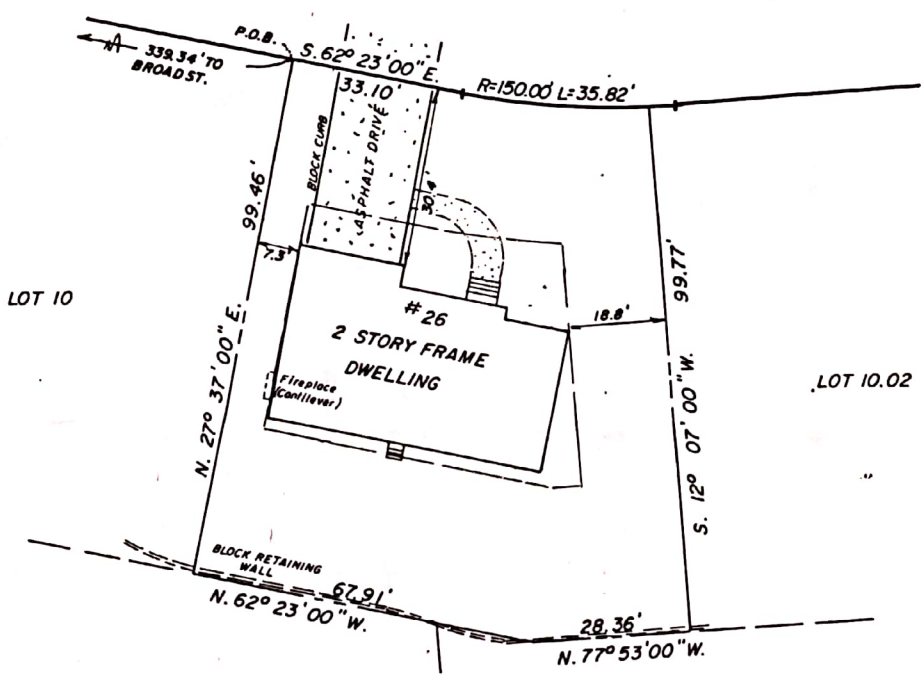

MAP OF "BRYANT PARK ESTATES"  
MAP No. 806-F FILED 8-3-98

Waiver of setting corner markers obtained from ultimate user pursuant to the Board of Professional Engineers and Land Surveyors regulation N.J.A.C. 13:40-5.1(d).

THIS SURVEY IS CERTIFIED TO:

THIS SURVEY IS CERTIFIED BY:

1. CHEUN KEE LEE & NAI F. LEE
2. MICHAEL J. ROWLAND, ESQ.
3. GREENWICH HOME MORTGAGE CORP., ITS SUCCESSORS AND/OR ASSIGNS AS THEIR INTEREST MAY APPEAR
4. STONEBRIDGE TITLE SERVICES, INC., AS AGENT FOR OLD REPUBLIC NATIONAL TITLE INSURANCE COMPANY

**SEMESTER CONSULTANTS, INC.**  
113 Lincoln Ave., Dunellen, NJ 08812  
732-752-4200 Fax: 732-752-6052

Salvatore Miklowcic  
N.J. Professional Land Surveyor Lic. No. 35387