

DESCRIPTION: BEING KNOWN AS LOT 44 ON A MAP ENTITLED: "SPRING BROOK OF SHORT HILLS." MAP FILED DECEMBER 20, 1945 IN CASE NO. 1586.

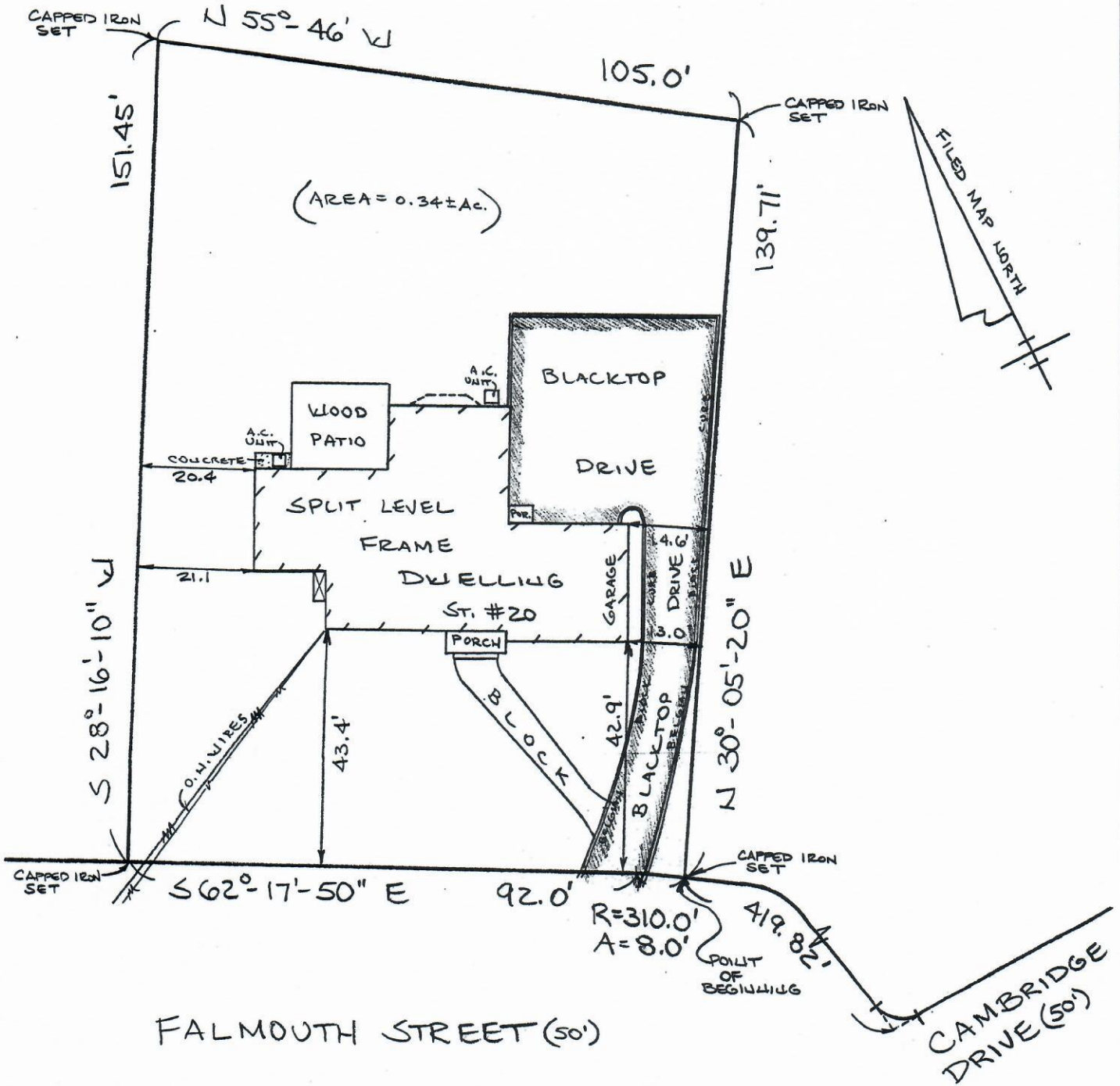

THIS SURVEY DOES NOT DETERMINE THE EXISTENCE, NON-EXISTENCE OR LOCATION OF FRESHWATER WETLANDS OR OTHER ENVIRONMENTAL CONDITIONS.

CAUTION: IF THIS DOCUMENT DOES NOT CONTAIN A RAISED IMPRESSION SEAL OF THE PROFESSIONAL, IT IS NOT AN AUTHORIZED ORIGINAL DOCUMENT AND MAY HAVE BEEN ALTERED.

THIS SURVEY IS CERTIFIED ONLY TO THE PARTIES SHOWN HEREON AND IS NOT TRANSFERABLE. OFFSETS SHOWN HEREON ARE NOT TO BE USED AS BASIS FOR CONSTRUCTION OF FENCES OR OTHER PERMANENT STRUCTURES.

UNDERGROUND IMPROVEMENTS AND/OR ENCROACHMENTS, IF ANY, ARE NOT SHOWN HEREON, NOR ARE ANY EASEMENTS NOT RECORDED OR SPECIFIED IN THE TITLE SEARCH SUPPLIED.

NOT RESPONSIBLE FOR CORNER MARKERS NOT SET BY THIS FIRM.

JAMES R. TOVELLI & MARY LOU TOVELLI, N/W
 CAMELOT TITLE AGENCY
 OLD REPUBLIC NATIONAL TITLE INSURANCE CO.
 MATTHEW I. KAHE, ESQ.

ADDED OFFSETS: 11-27-05
 AMENDED OFFSETS: 10-4-2005
 CORNER MARKERS SET: 9-13-2005

PROPERTY SITUATED IN THE TOWNSHIP OF MILLBURN ESSEX COUNTY, NEW JERSEY			
PLAN OF SURVEY OF TAX MAP LOT 11 BLOCK 3204			
WILLIAM HELD ASSOCIATES, INC.	DRAWN BY J.M.G.	CHECKED BY J.L.H.	DATE 8-25-05