

COPYRIGHT © 2012 HARBOR CONSULTANTS INC. ALL RIGHTS RESERVED. THE COPYING OR REUSE OF THIS DOCUMENT OR ANY PART THEREOF FOR OTHER THAN THE ORIGINAL PROJECT OR THE PURPOSE ORIGINALLY INTENDED, WITHOUT THE WRITTEN PERMISSION OF HARBOR CONSULTANTS INC. IS PROHIBITED.

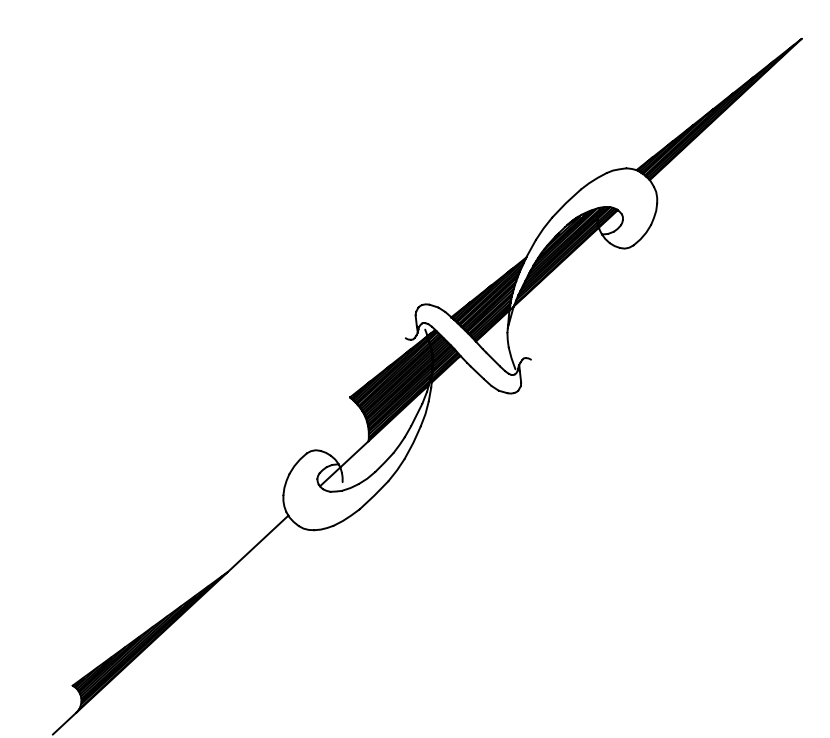
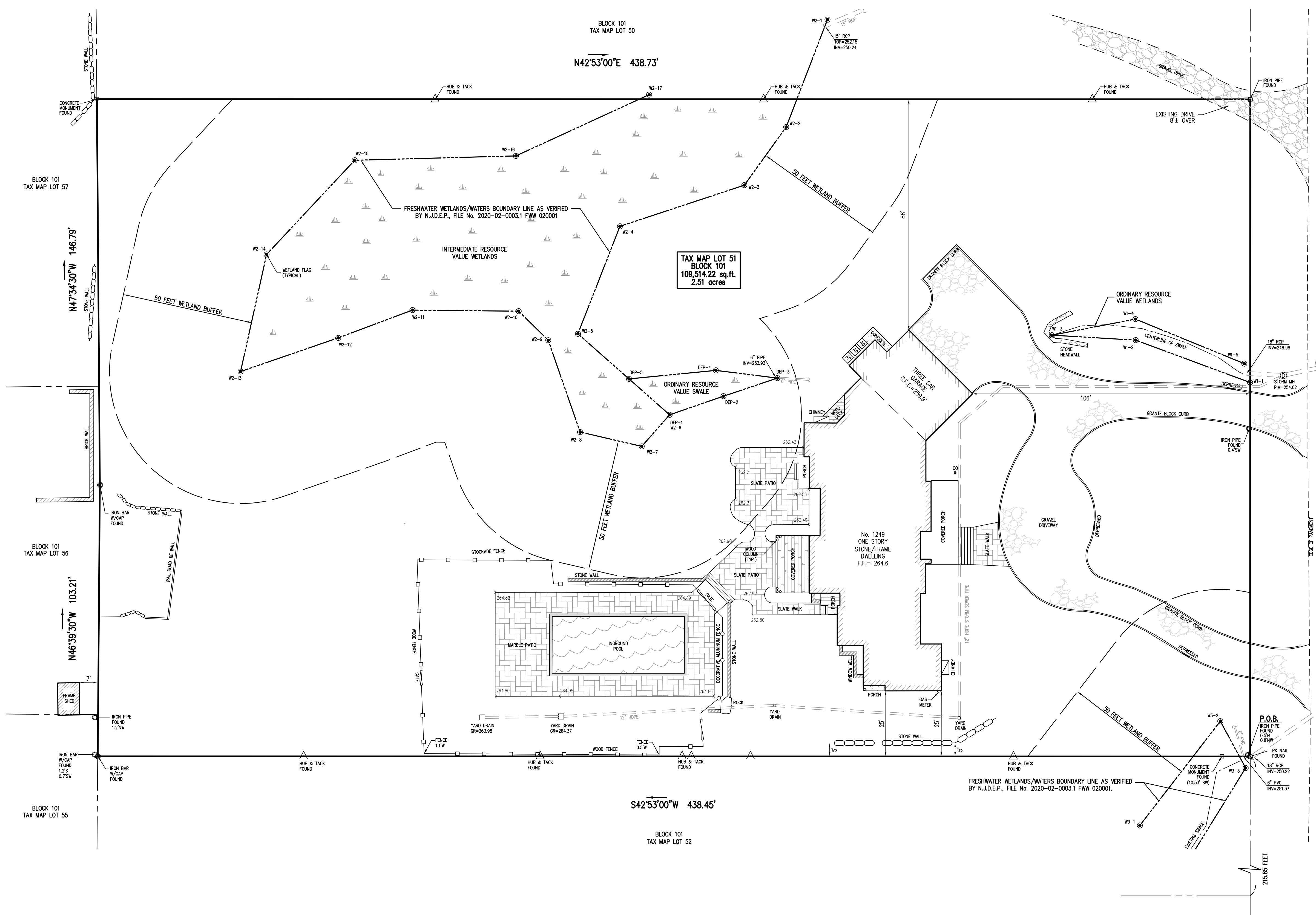

**LEGEND**

- |       |                      |           |                       |
|-------|----------------------|-----------|-----------------------|
| — T — | STREET SIGN          | ○         | IRON BAR FOUND        |
| ○     | CLEANOUT             | □         | MAILBOX               |
| ⊙     | SANITARY MANHOLE     | ●         | STREET TREE           |
| ⊕     | DRAINAGE MANHOLE     | x 0.00    | EXIST. SPOT ELEVATION |
| ⊖     | CATCH BASIN          | — 10 —    | EXISTING CONTOUR LINE |
| □     | CATCH BASIN          | — GAS —   | GAS LINE              |
| ⊕     | SOIL BORING          | — WATER — | WATER LINE            |
| —     | GUY WIRE             | ⊗         | GAS VALVE             |
| ⊕     | UTILITY POLE         | ⊗         | WATER VALVE           |
| ⊕     | P.K. NAIL FOUND      | ⊗         | FIRE HYDRANT          |
| ⊕     | CONC. MONUMENT FOUND | ☆         | LIGHT POST            |

**NOTES:**

- PROPERTY KNOWN AND DESIGNATED AS LOT 51, BLOCK 101 AS SHOWN ON THE TOWN OF WESTFIELD TAX ASSESSMENT MAP, SHEET No. 1
- THIS SURVEY IS BASED ON INFORMATION PROVIDED BY A SURVEY IN THE FIELD BY HARBOR CONSULTANTS INC., AND OTHER INFORMATION LISTED HEREON.
- ELEVATIONS AS SHOWN ARE BASED ON N.A.V.D. 88.
- PROPERTY CORNERS HAVE NOT BEEN SET PER CONTRACT AGREEMENT.
- IF THIS DOCUMENT DOES NOT CONTAIN A RAISED IMPRESSION SEAL OF THE PROFESSIONAL, IT IS NOT AN AUTHORIZED ORIGINAL DOCUMENT AND MAY HAVE BEEN ALTERED.
- WETLAND FLAGS DELINEATED BY EASTERN STATES ENVIRONMENTAL AND FIELD LOCATED BY HARBOR CONSULTANTS. LETTER OF INTERPRETATION APPROVED BY N.J.D.E.P. FILE No. 2020-02-0003.1 FWW 020001.
- OUTBOUND/SURVEY INFORMATION TAKEN FROM A PLAN ENTITLED "LOCATION SURVEY OF PROPERTY AT 1249 PROSPECT STREET TOWN OF WESTFIELD, UNION COUNTY, N.J.", PREPARED BY SINGER-MURPHY ASSOCIATES, INC., DATED AUGUST 10, 1999.
- OUTBOUND SURVEY AS SHOWN PER A PLAN ENTITLED "RETRACEMENT SURVEY OF PROPERTY KNOWN AS TAX MAP LOT 51, BLOCK 101 SITUATED IN THE TOWN OF WESTFIELD, UNION COUNTY, NEW JERSEY", PREPARED BY TEUNISEN SURVEYING & PLANNING CO., INC., DATED 04-12-2011.

ELEVATIONS ARE BASED ON NAVD 88

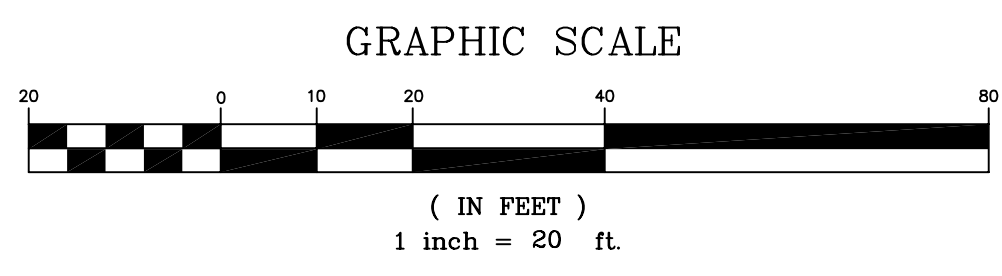

| REV. | DATE | DESCRIPTION | CHK'D. | APP'VD |
|------|------|-------------|--------|--------|
|      |      |             |        |        |



**Harbor Consultants Inc.**  
 Engineers & Surveyors  
 320 NORTH AVENUE EAST  
 CRANFORD, N.J. 07016  
 Phone (908) 276-2715 Fax (908) 709-1738  
 Email: info@hcicg.net

**FINAL SURVEY OF**  
 No. 1249 PROSPECT STREET  
 LOT 51, BLOCK 101  
 TOWN OF WESTFIELD UNION COUNTY NEW JERSEY  
 SCALE: 1"=20' DATE: 10/23/2012 DESIGNED BY: V.E.V. DRAWN BY: W.P.B. WORK FILE: AS-BUILT CERTIFICATE OF AUTHORIZATION No. 24GA27962100 PROJECT No. 2011003.078

**VICTOR E. VINEGRA**  
 PROFESSIONAL ENGINEER & LAND SURVEYOR  
 NEW JERSEY LICENSE No. 34460