

200' 0" AC. 100'
 50' 0" 100' 0"
 100' 0" 100' 0"

N 66° 13' 00" E 51.17'

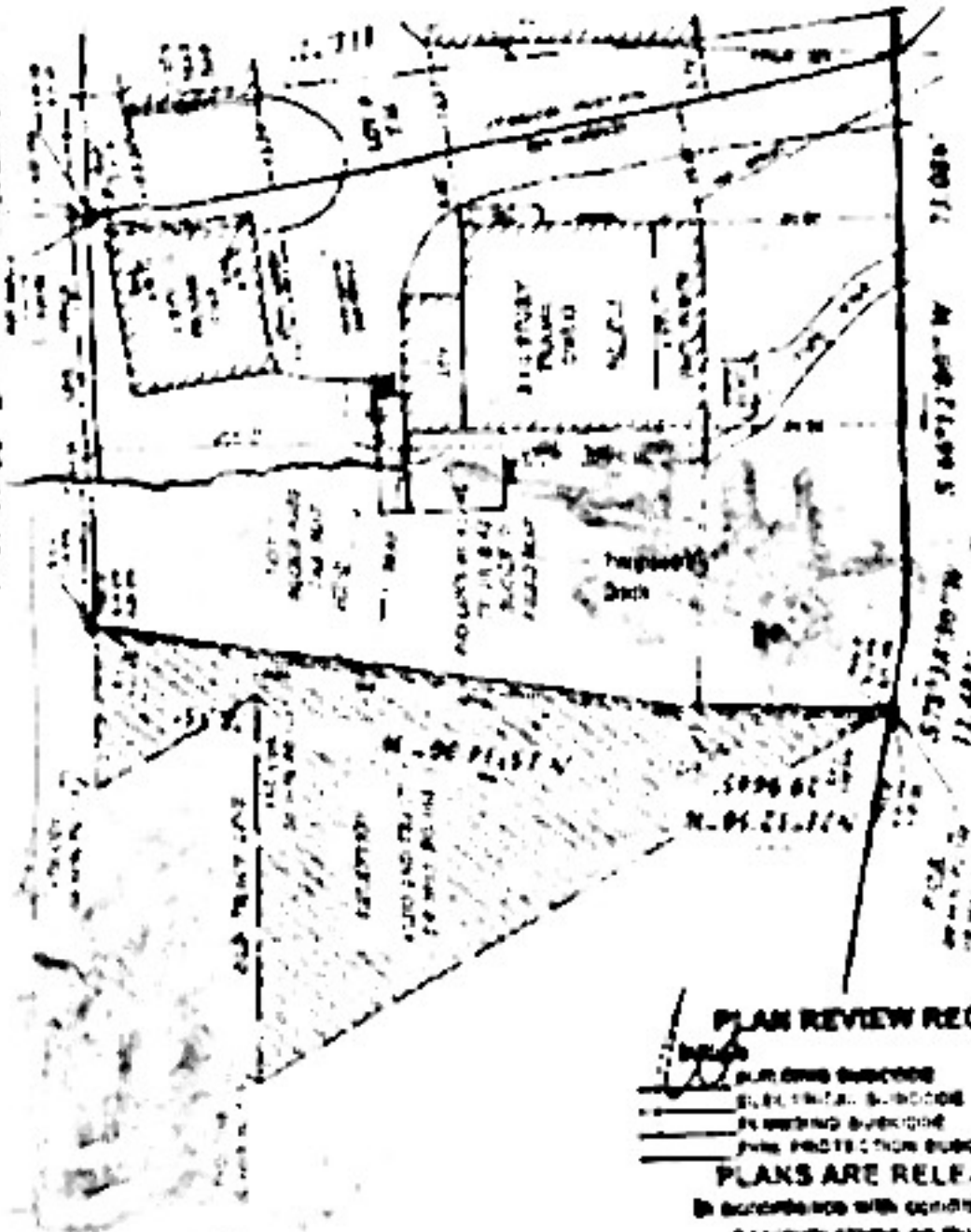

PLAINFIELD A

PLAN REVIEW RECORD
 PLANNING DEPARTMENT
 BUILDING DEPARTMENT
 FIRE DEPARTMENT
 PUBLIC WORKS DEPARTMENT
PLANS ARE RELEASED
 In accordance with conditions of the
 approval stamp on this sheet.

Step 106

Proposed Cadillac Drive B
 School "J" Rebuild
 2715 Pla. along Ave
 Scotch Plains, N J 07076

COM. VALUES

PLANNING DEPARTMENT

1. Plan No. 106
 2. Project Name: School "J" Rebuild
 3. Project Location: 2715 Pla. along Ave
 4. Applicant: [Name]
 5. Date: 10/11/16