

(DEED MERIDIAN)

P.O. Beginning at a point in the dividing line of lands formerly of C.H.C. Jagels and lands of Canoe Brook Country Club, therein distant north eighty-seven degrees thirty-eight minutes east, one hundred and twenty-five feet from the northeasterly corner of lands of Otto Lembeck:

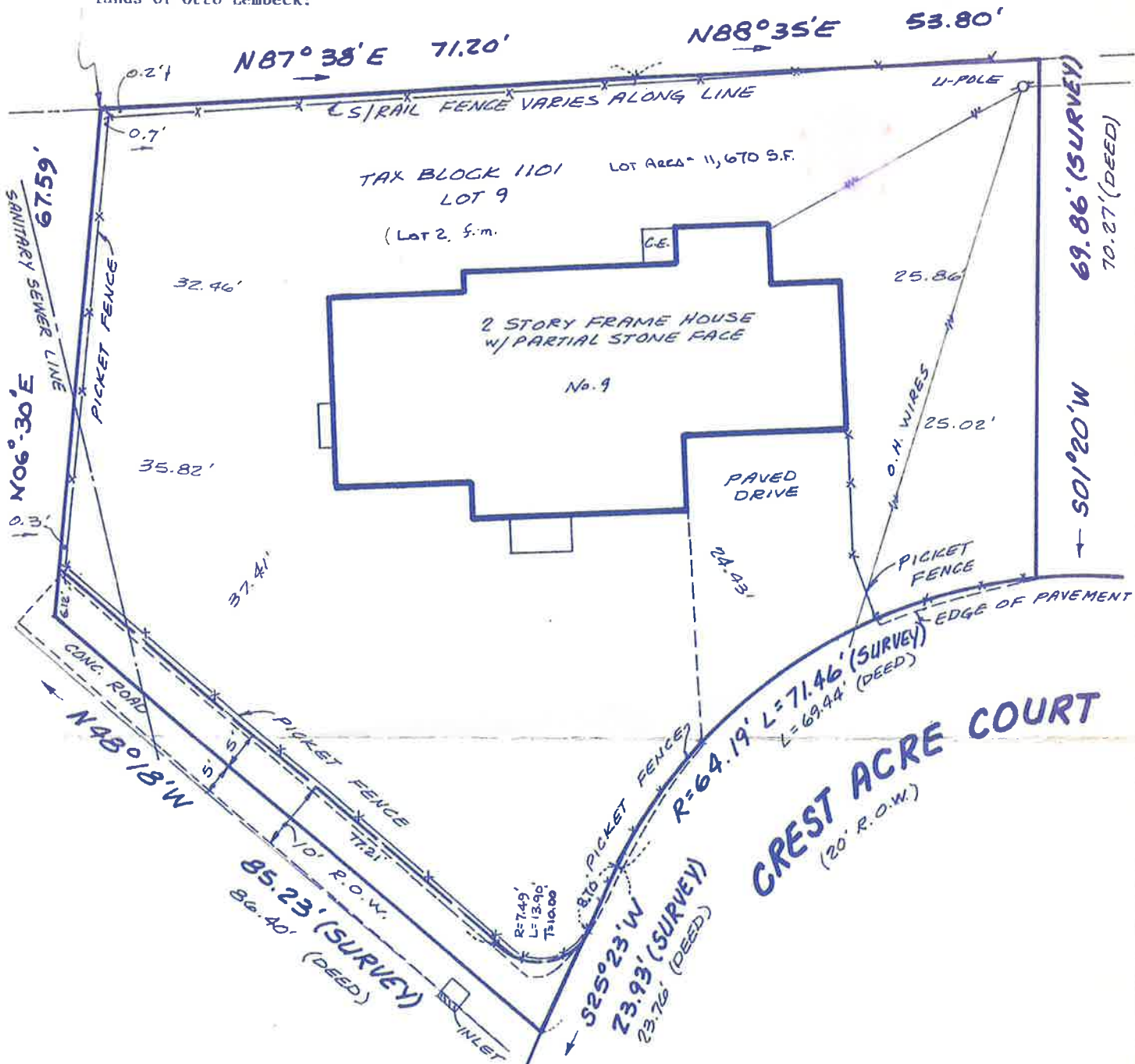

REFERENCE:
Being Lot #2 as laid out and shown on a certain map entitled: "Crest Acre Court, property of C.H.C. Jagels, Summit, Union Co., N.J." July 28, 1928.