

MAP REFERENCE : MAP ENTITLED " MAP OF INDIAN FOREST NORTH SECTION 3 " FILED IN THE UNION COUNTY REGISTER'S OFFICE ON AUGUST 04, 1960 AS MAP No.534-A.

COVERAGE CALCULATIONS

HOUSE 3340 SF
 WALK 617 SF
 PATIO 427 SF
 DRIVE 2096 SF
 TOTAL 6480 SF

LOT 26 BLOCK 306 (TM)
 LOT 69 BLOCK 238 (FM)
 18,015 SF. - 0.41 AC.

MUNSEE WAY

20' WIDE ELIZABETHTOWN WATER Co. EASEMENT

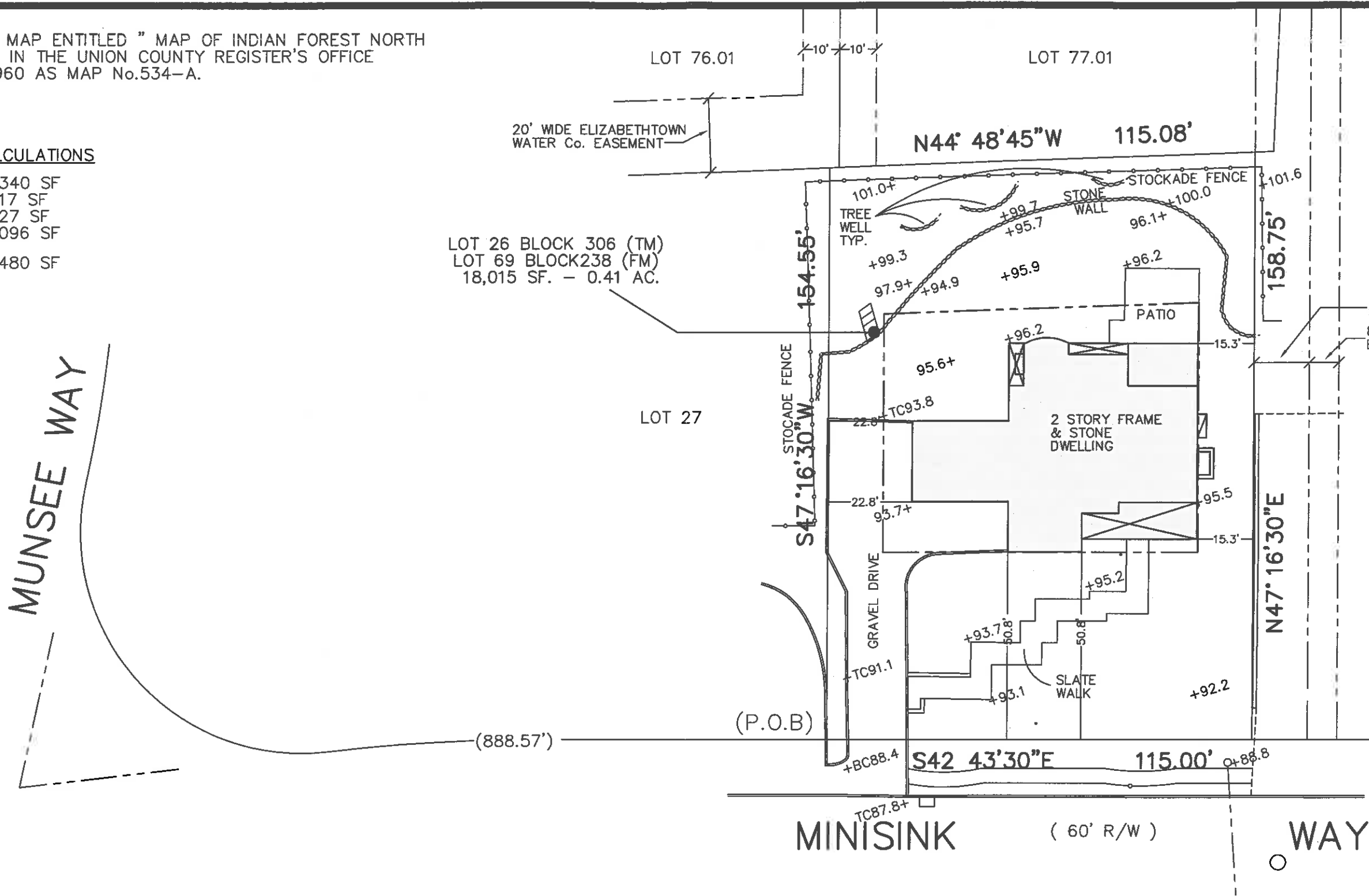

MURPHY & HOLLOWES ASSOCIATES, LLC



CIVIL ENGINEERING AND SURVEYING
 331 ELM STREET, STIRLING, NEW JERSEY 07980 (908) 580-1255
 (908) 580-1605 FAX email: murphyhollowes@gmail.com

SURVEY OF
 LOT 26 BLOCK 306 - 1011 MINISINK WAY
 TOWN OF WESTFIELD
 UNION COUNTY - NEW JERSEY

CERTIFICATIONS :

REVISIONS :

NOTES :

TOP OF BLOCK ELEV. 95.86
 FINISH FLOOR ELEV. 97.33
 RIDGE HEIGHT ELEV. 127.09
 GARAGE FLOOR ELEV. 93.97

JOB No. 10-104
 SCALE : 1" = 30'
 DRAWN BY : J.D.K.
 CHECKED BY : W.G.H.

DATE OF SURVEY : 05/31/2012
 DATE OF DRAWING : 06/04/2012

CERTIFICATE OF AUTHORIZATION
 No.24GA27959700

William G. Hollowes
WILLIAM G. HOLLOWES
 N.J. LIC. PROFESSIONAL ENGINEER
 & LAND SURVEYOR #GB27473
 N.J. PROFESSIONAL PLANNER #2530