

**MAP OF PROPERTY**  
 SITUATED IN  
**THE TOWNSHIP OF MILLBURN, ESSEX COUNTY, N.J.**

425-1256

TENNYSON DRIVE

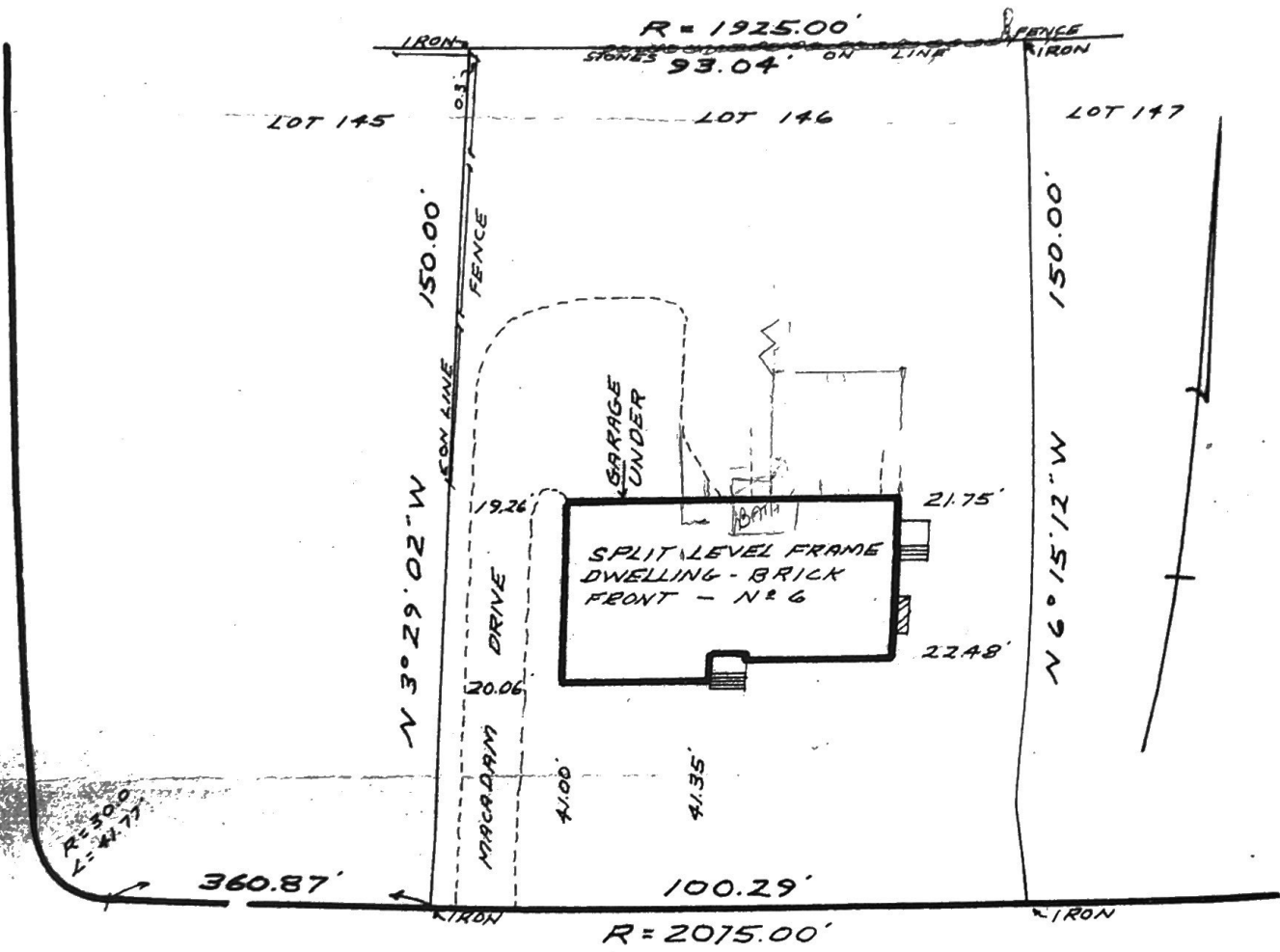

**CHAUCER ROAD**

NORTH SECTION - COUNTRY CLUB SECTION OF SHORT HILLS,  
 TOWNSHIP OF MILLBURN, ESSEX COUNTY, NEW JERSEY,  
 BY SKIDMORE, OWINGS & MERRILL, MAY 31, 1950. FILED IN  
 THE ESSEX COUNTY REGISTER'S OFFICE ON FEB. 2, 1951  
 AS MAP NO. 1760

THIS SURVEY IS CERTIFIED TO  
 COMMONWEALTH LAND TITLE INSURANCE COMPANY  
 HUGHES, HARTLAUB AND DOTTE, ATTORNEYS  
 GEORGE A. BALBACH AND JANET A. BALBACH, HIS WIFE  
 THE NEW YORK BANK FOR SAVINGS

MAP OF PROPERTY  
 SITUATED IN  
 THE TOWNSHIP OF MILLBURN,  
 ESSEX COUNTY, N. J.  
 SCALE: 1" = 30'  
 ORDER NO: 76240  
 FIELD BOOK M13-26-46 & 47  
 FILE: 1-33-1063-4

**HALSEY BROTHERS**  
 SURVEYORS  
 155 MAPLEWOOD AVENUE  
 MAPLEWOOD, N. J. 07040  
 TEL. 762-1915  
 LICENSED LAND SURVEYORS  
**ROBERT C. HALSEY - L.S. 4593**  
**JAMES W. HALSEY - L.S. 18250**  
 BY: *James W. Halsey* DATE: JULY 29, 1976