



FILED MAP REFERENCE :
 MAP TITLED " MAP of ROLLING HILL, SECTION No.3 "
 AND FILED IN THE MORRIS COUNTY CLERK'S OFFICE
 FEBRUARY 25, 1954 AS FILED MAP No.1467 CASE F.

COVERAGE CALCULATIONS
 HOUSE 3,732 SF
 DRIVE 1,857 SF
 POOL PATIO & POOL 1936 SF
 POOL EQUIP. 47 SF
 REAR PATIO & WALK 994 SF
 FRONT STOOP & WALK 853 SF
TOTAL 9,419 SF; 24.6%

COUNTRY CLUB ROAD

ROLLING HILL DRIVE
 (50' R/W)

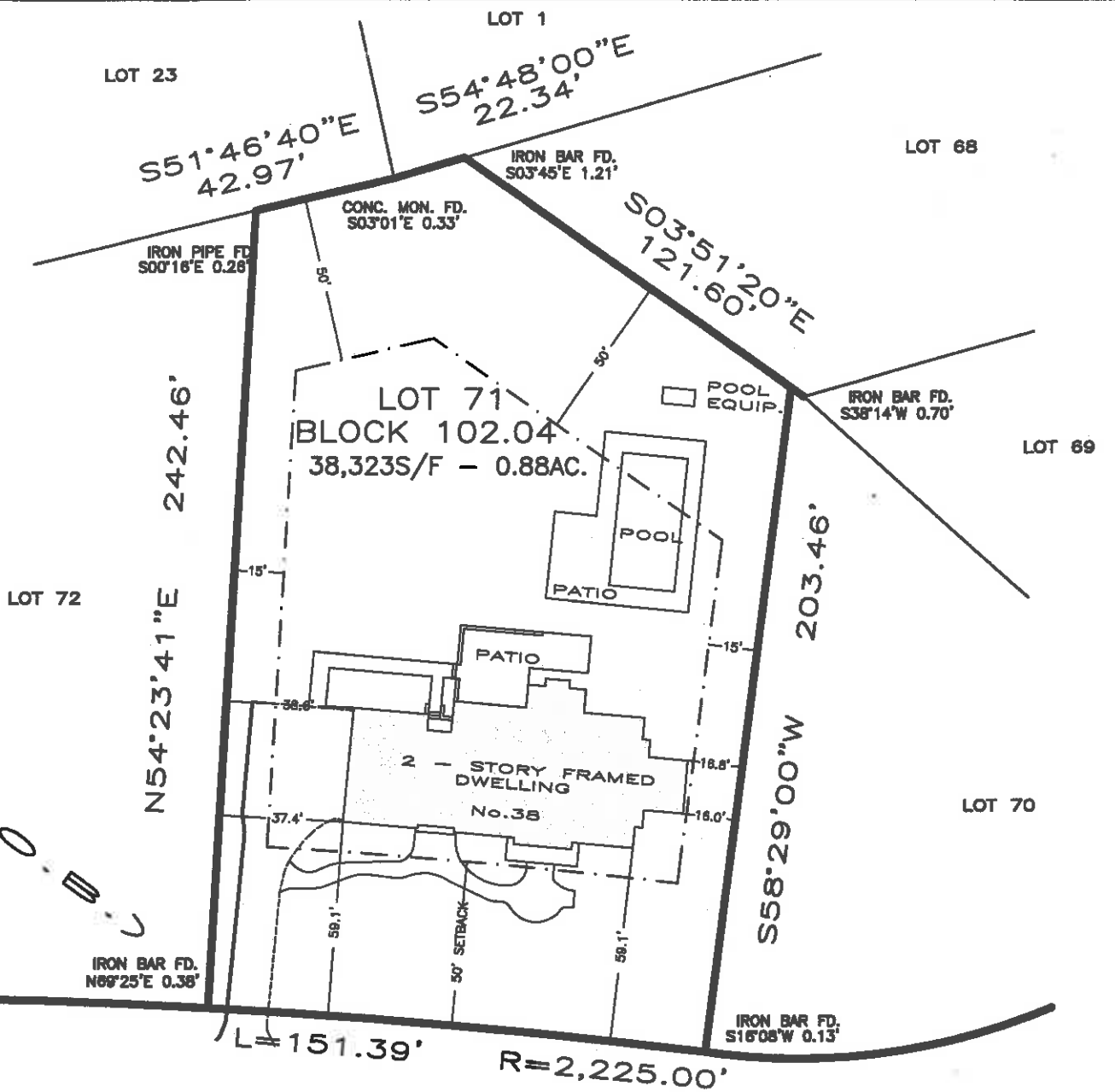

Murphy & Hollows Associates Inc.

CIVIL ENGINEERING AND SURVEYING
 331 ELM STREET, STIRLING, NEW JERSEY 07980 (908) 580-1255
 (908) 580-1605 FAX email: mhengineers@earthlink.net

MAP of SURVEY
 LOT 71 BLOCK 102.04 - ROLLING HILL DRIVE
 TWP. of CHATHAM - MORRIS COUNTY - N.J.

CERTIFICATIONS :

REVISIONS :
 11/30/06 - ROOF PEAK ELEVATION
 8/8/07 - COVERAGE CALCULATIONS

NOTES :

JOB No. 04-259
 SCALE : 1" = 50'
 DRAWN BY : J.v.D.
 CHECKED BY : W.G.H.

DATE OF SURVEY :
 DATE OF DRAWING : 08/08/2007

CERTIFICATE OF AUTHORIZATION
 No.24GA27959700

William G. Hollows
WILLIAM G. HOLLOWES
 N.J. LIC. PROFESSIONAL ENGINEER
 + LAND SURVEYOR #GB27473
 N.J. PROFESSIONAL PLANNER #2530