

NOTE: - SUBJECT TO EASEMENTS AND RESTRICTIONS OF RECORD.  
 - PROPERTY CORNERS TO BE ESTABLISHED.  
 - SURVEY BASED ON DEED DESCRIPTION IN DB 5041 PG 024 WHICH DOES NOT MATCH FILED MAP.

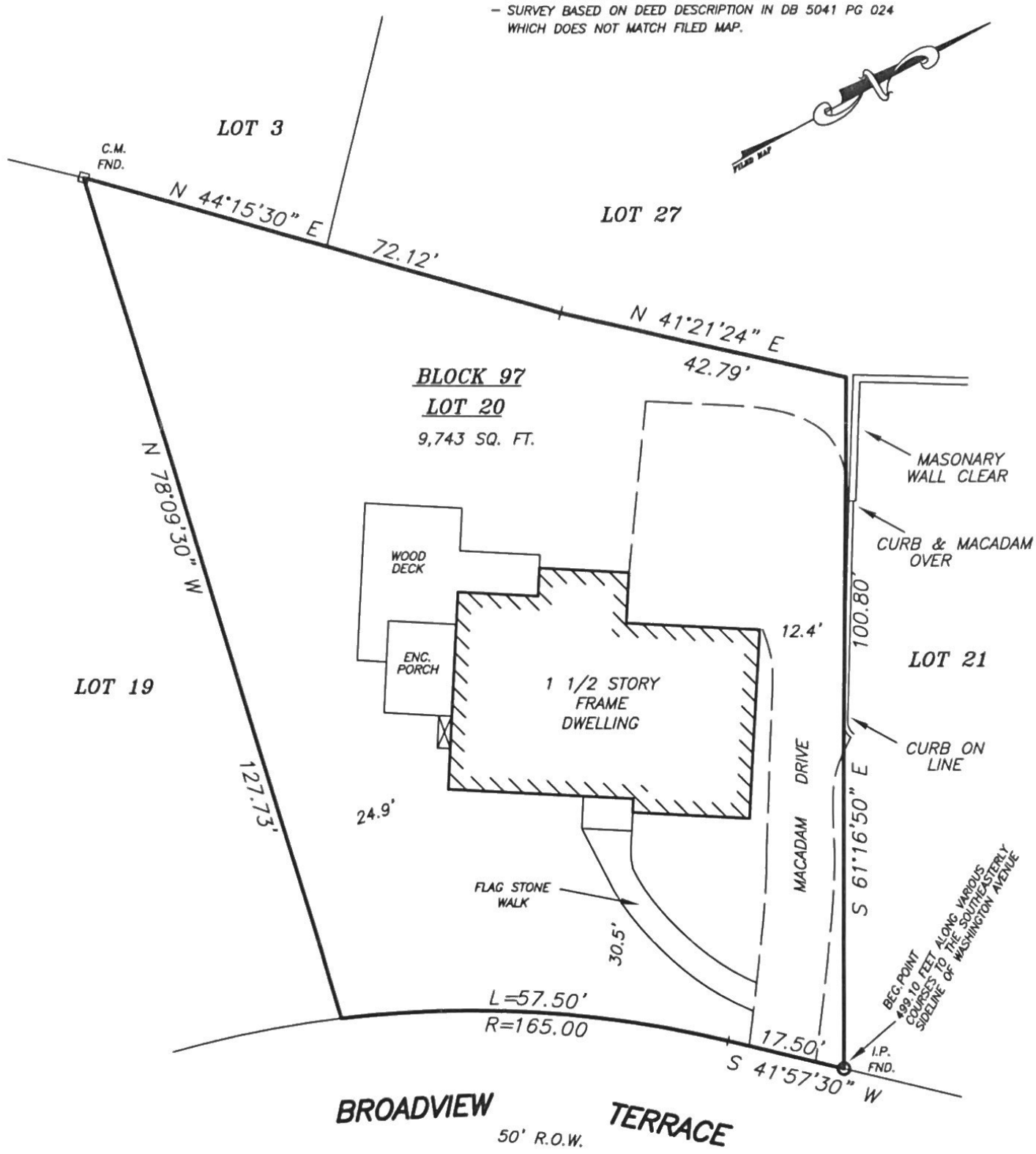
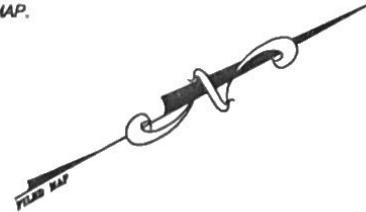

**THIS SURVEY IS CERTIFIED TO:**

- CHARLES BARTOLOTTA & ANDREA BARTOLOTTA, H/W
- DANIEL A. LIME II, Attorney; PETER N. LAUB, Jr. & ASSOCIATES, L.L.C.
- NASSAU ABSTRACT, LLC
- OLD REPUBLIC NATIONAL TITLE INSURANCE COMPANY
- WELLS FARGO BANK, N.A., ITS SUCCESSORS AND/OR ASSIGNS AS THEIR INTEREST MAY APPEAR.

Reference Filed Map :  
BROADVIEW

---

Map No. 1066E  
 Date Filed 08-20-1941  
 Lot No. 6  
 Block No. \_\_\_\_\_

**Map of Survey**

35 BROADVIEW TERRACE  
 BROADVIEW  
 BOROUGH OF CHATHAM, MORRIS COUNTY  
 NEW JERSEY

SCALE : 1"=20'      DATE : 1-21-2014      BOOK \_\_\_\_\_      FILE NO. 14-013

**Templin Engineering Associates**  
 Engineering - Surveying  
 861 EISENHOWER AVENUE  
 BRIDGEWATER, NJ 08807  
 PHONE: (908) 231-1616      FAX: (908) 231-1894

*Robert J. Templin*  
**Robert J. Templin**  
 Professional Engineer and Land Surveyor  
 N.J. License No. 25136