

GALIANO, HARRIS & ASSOCIATES, LLC

PROFESSIONAL LAND SURVEYORS

5 SICOMAC ROAD, NORTH HALEDON, NJ 07508 PHONE: 973-732-1853 FAX: 973-732-1854

CERTIFICATE OF AUTHORIZATION No. 24GA28160600

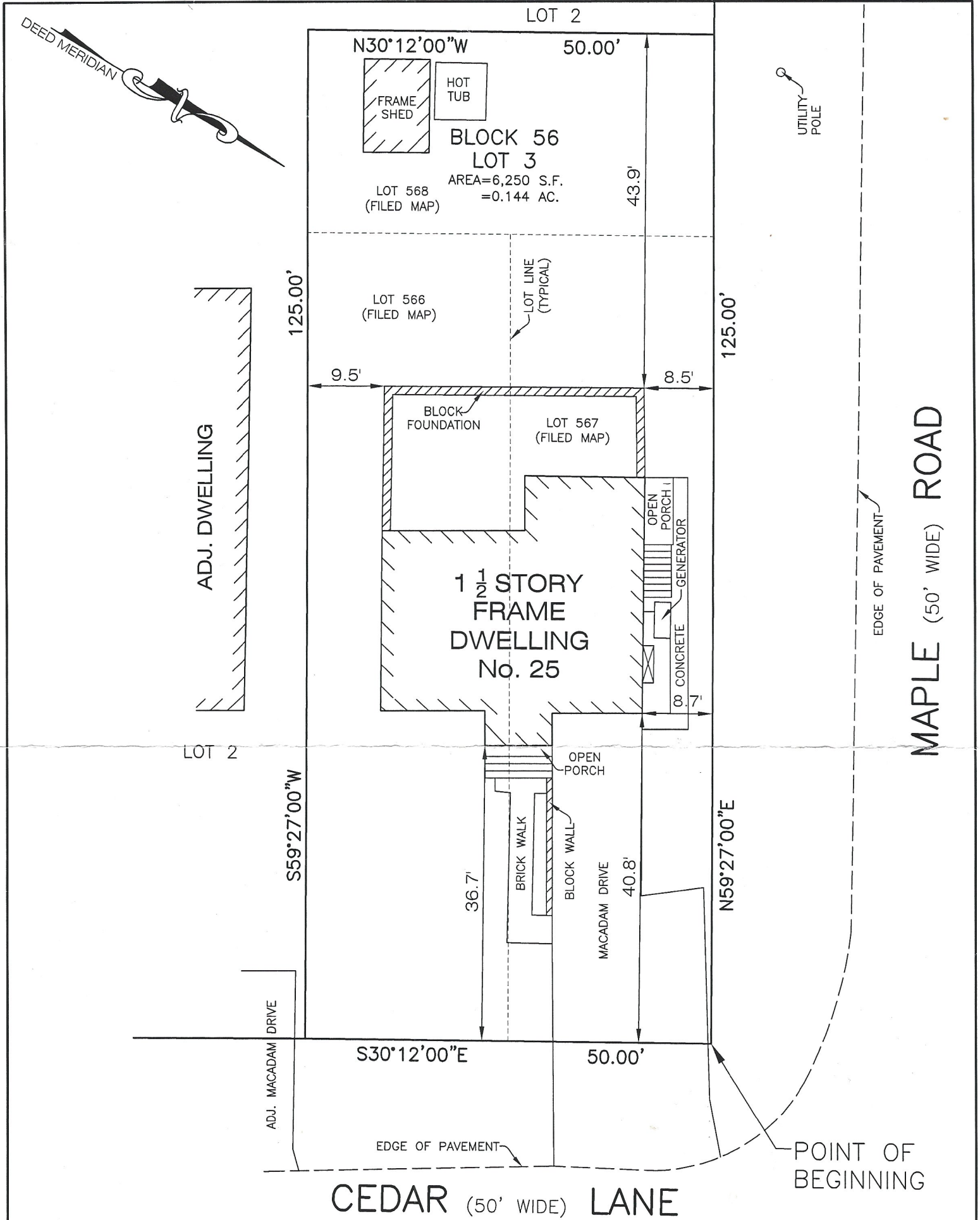

- THIS SURVEY WAS PREPARED WITHOUT THE BENEFIT OF A REPORT OF TITLE AND IS SUBJECT TO SUCH STATEMENT OF FACTS THAT AN ACCURATE REPORT OF TITLE MAY DISCLOSE.
- SUBJECT TO ALL EASEMENTS, RIGHTS OF WAY AND AGREEMENTS OF RECORD.
- A WRITTEN WAIVER AND DIRECTION NOT TO SET CORNER MARKERS HAS BEEN OBTAINED FROM THE ULTIMATE USER PURSUANT TO P.L. 2003, C.14 (N.J.S.A.45:8-36.3) AND (N.J.A.C. 13:40-5.1(d)).

REFERENCES:

1. TAX ASSESSMENT MAP OF THE TOWNSHIP OF CHATHAM.
2. "MAP OF PROPERTY OF LONGHILL COUNTRY CLUB ESTATES, INC., CHATHAM TOWNSHIP, MORRIS COUNTY, N.J.", FILED IN THE MORRIS COUNTY CLERK'S OFFICE ON AUGUST 28, 1934 AS MAP No. 960.

CERTIFIED TO:
STEVE TONEATTI

SURVEY OF PROPERTY

LOCATION: LOT 3 IN BLOCK 56
TOWNSHIP OF CHATHAM
MORRIS COUNTY, NEW JERSEY

Ryan R. Harris
RYAN R. HARRIS
PROFESSIONAL LAND SURVEYOR, N.J. LICENSE No. 43289

SCALE: 1" = 15'	JOB No: 25CEDAR	DATE: 03.23.15
CREW: JJG	DRAWN BY: RRH	CHECKED BY: RRH