

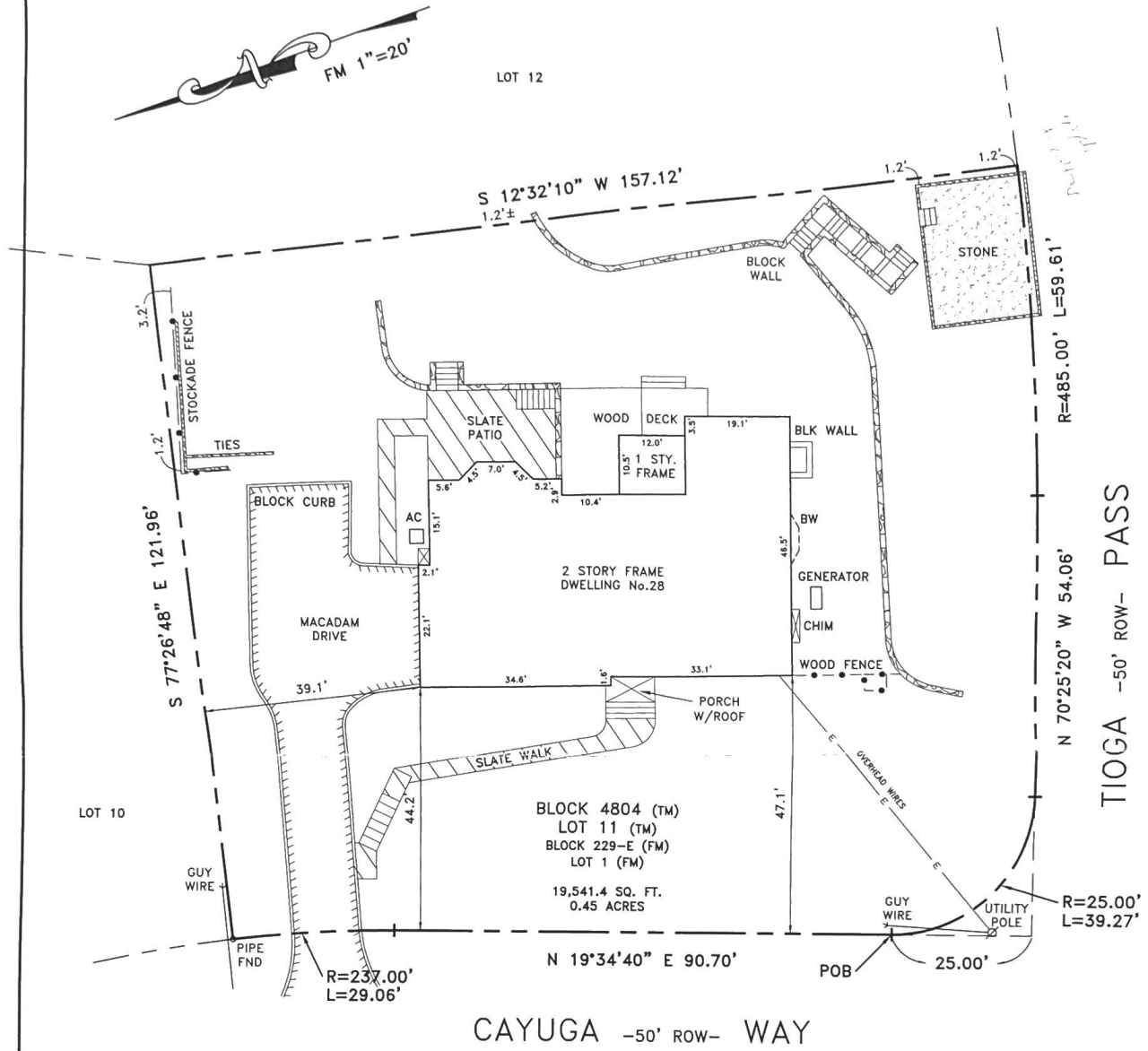

IMPERVIOUS COVERAGE

5,763.2 / 19,541.4 = 0.295 X 100 = 29.5% EXCLUDING STONE AREA
 6,238.3 / 19,541.4 = 0.319 X 100 = 31.9% INCLUDING STONE AREA



REFERENCES: DEED BOOK 5463, PAGE 290; DEED BOOK 3822, PAGE 166;
 MAP OF "OAK KNOLL- SEC No. 5", FILED 11-05-1959 AS MAP No. 2467;
 TOWNSHIP OF MILLBURN TAX MAPS.

"A written Waiver and Direction Not to Set Corner Markers has been obtained from the ultimate user pursuant to P.L. 2003,c.14 (N.J.S.A.45:8-36:3) and N.J.A.C.13:40-5.1(d)."

<div style="border: 1px solid black; padding: 5px; margin-bottom: 5px;">B</div> <div style="border: 1px solid black; padding: 5px; margin-bottom: 5px;">S</div> <div style="border: 1px solid black; padding: 5px;">I</div>	Brunswick Surveying Incorporated Licensed Land Surveyors 61 Stelton Road Piscataway, New Jersey 08854 Phone(732) 752-0100 Fax(732) 752-0101		I hereby certify this survey to: Joshua J. Nadell & Stacey E. Nadell:
	PLAN OF SURVEY		
	Joshua J. & Stacey E. Nadell Township of Millburn Essex County, New Jersey Block 4804 Lot 11		
	Certificate of Authorization No. 24GA27940000		
Drawn by <u>TSG</u>	Job No. <u>244996</u>	Date <u>06/28/17</u>	 ROBERT M. HORVATH New Jersey Land Surveyor No. 27476 JAY A. STUHL, JR. New Jersey Land Surveyor No. 36762
Checked by <u>RMH</u>	Sheet No. _____	Scale <u>1" = 20'</u>	