

MAP OF  
 THE SECOND EXTENSION OF  
 WOODLAND PARK  
 DATED MAY 10, 1954  
 (NOT FILED)

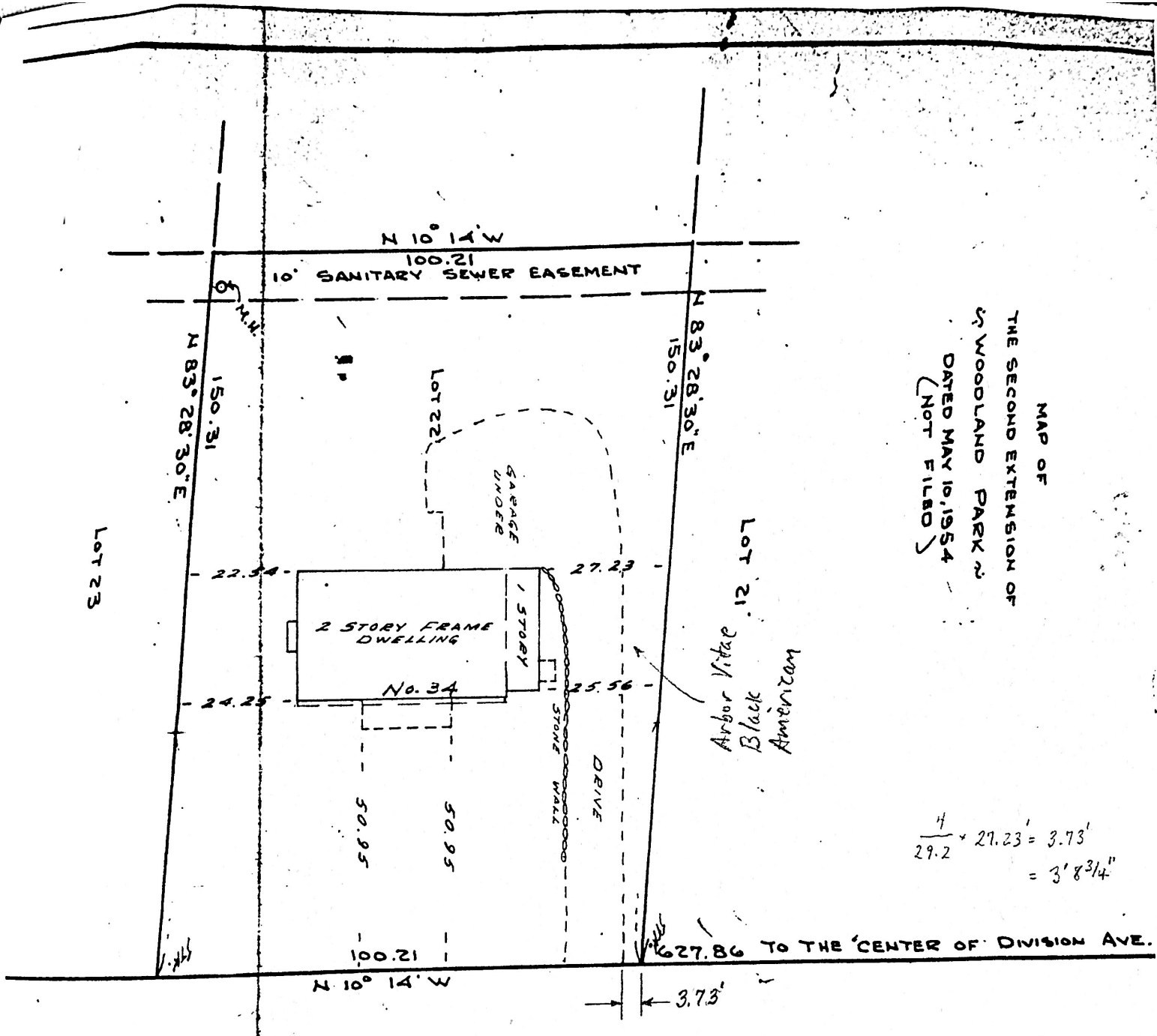

$$\frac{4}{29.2} \times 27.23 = 3.73'$$

$$= 3' 8\frac{3}{4}''$$

**GLOUCESTER ROAD**

50'

