

PLYMOUTH ROAD

(50' WIDE)

542°15'00"E 70.00'

224.48'

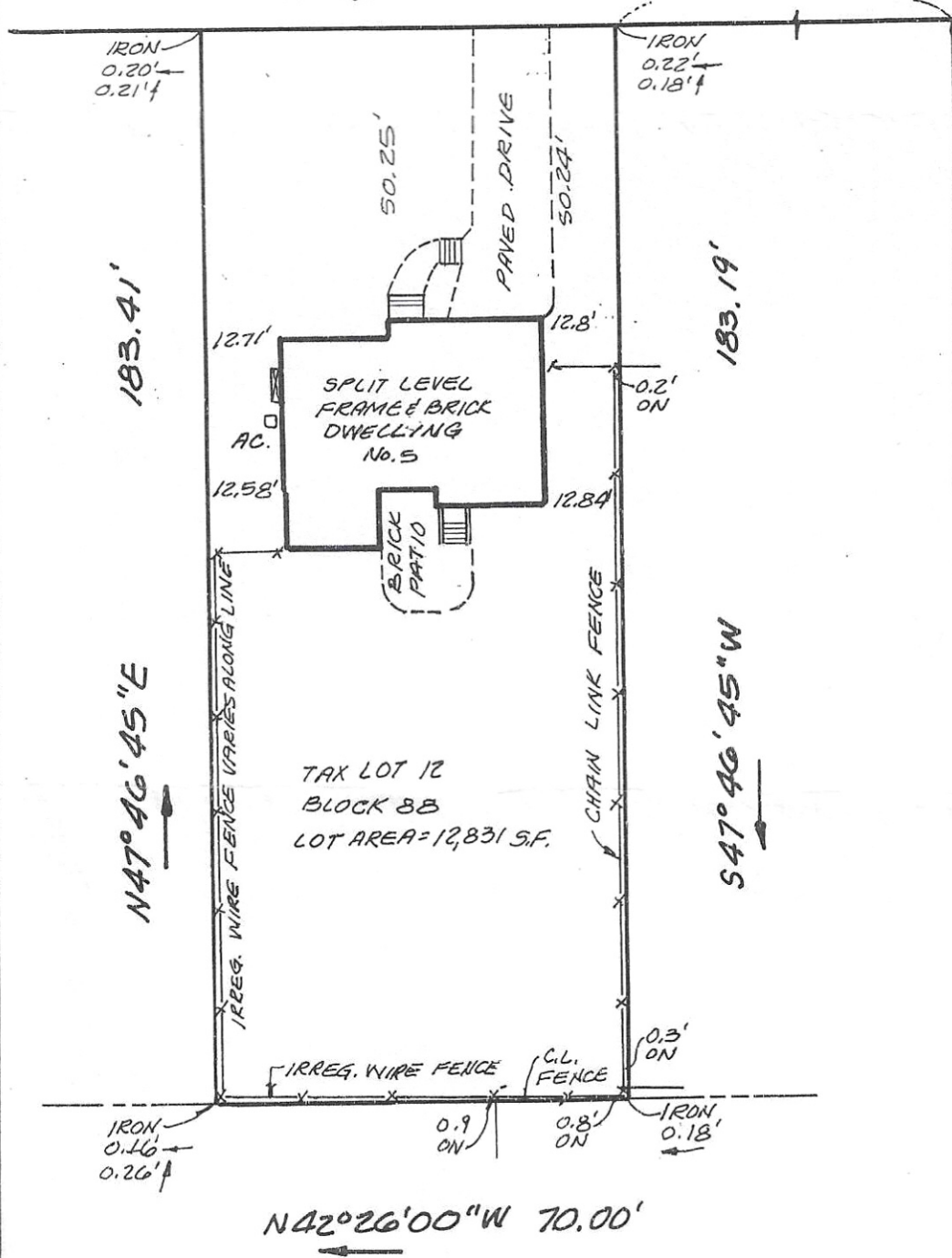

KNOWN AS FIVE FEET OF LOT 1 AND SIXTY-FIVE FEET OF LOT 2
ON REVISED MAP OF LAFAYETTE PARK, DATED MAY 15, 1940
AND FILED AUG. 4, 1941 AS MAP NO. 1064-E.

This certification is made only to above named parties for purpose and/or mortgage of herein delineated property by above named purchaser. No responsibility or liability is assumed by Surveyor for use of survey for any other purpose including, but not limited to, use of survey for survey affidavit, resale of property, or to any other person not listed in certification, either directly or indirectly.

SUBJECT TO MUNICIPAL RESTRICTIONS, EASEMENTS OF RECORD AND OTHER FACTS A TITLE SEARCH MAY DISCLOSE.
PROPERTY CORNERS NOT SET AS PER CONTRACTUAL AGREEMENT

MAP OF PROPERTY
situated in

TOWNSHIP OF CHATHAM
MORRIS COUNTY, NEW JERSEY

BENJAMIN AND WIZOREK, INC.
PROFESSIONAL ENGINEERS & LAND SURVEYORS
230 MAIN STREET
MADISON, NJ 07940
Tel. (973) 377-5086 Fax (973) 377-5533
CERTIFICATE OF AUTHORIZATION NO. 24GA27926500

Scale 1 inch = 30 Feet
Order No. 090433
Field Book ELEC

This survey is certified to
Daniel J. Proska and Paula M. Proska;
P. Jeffrey Hartleok, Esq.; Coakley & Proskopf

THOMAS S. BENJAMIN
P.E. & L.S. Lic. No. 21207