

# GLENMERE DRIVE

(50' WIDE)

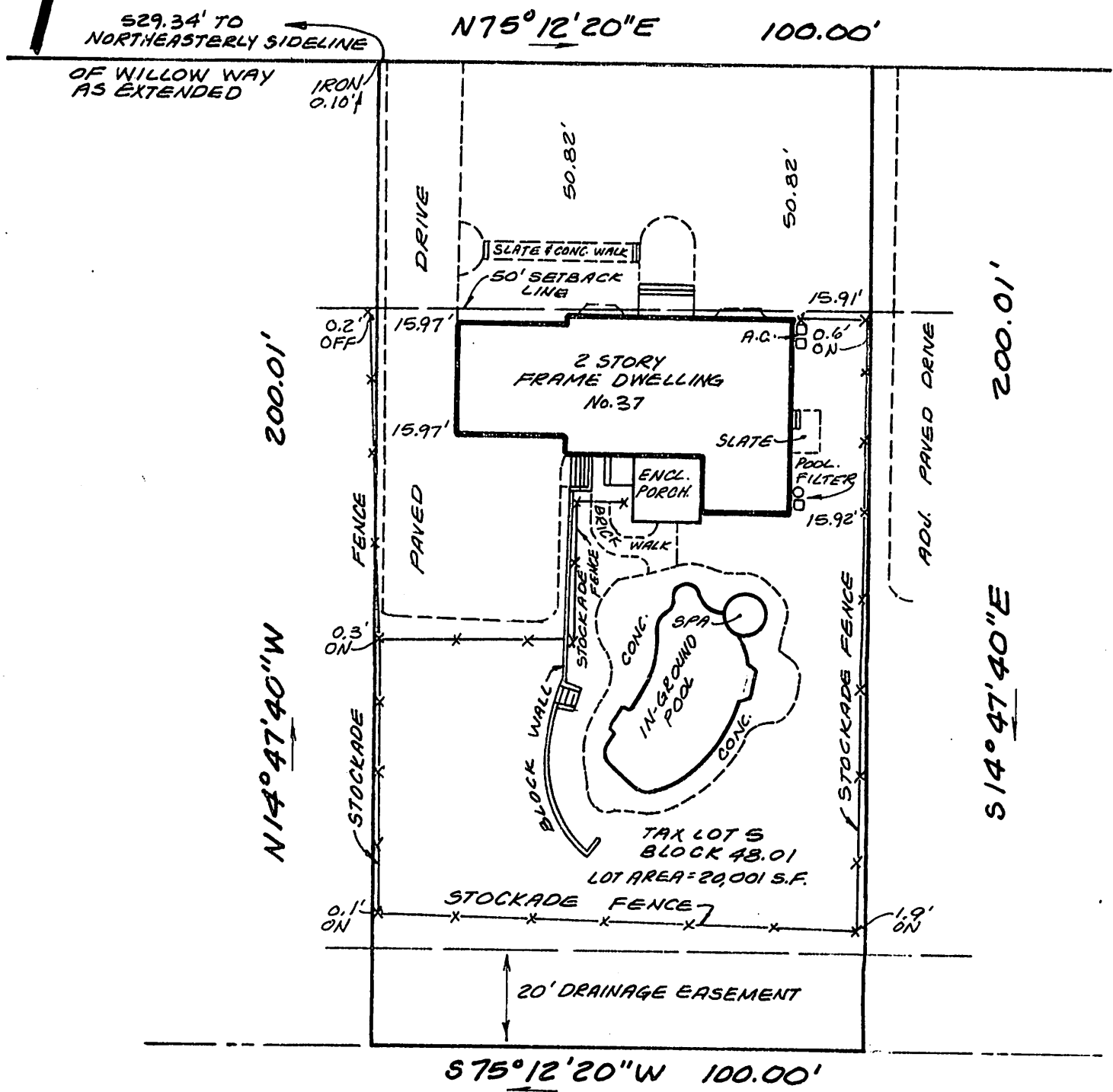

KNOWN AS LOT 5 IN BLOCK 48 H ON  
 MAP OF WICKHAM WOOD, DATED SEPT. 16, 1966  
 AND FILED JAN. 24, 1967 AS MAP NO. 2739.

This certification is made only to above named parties for purpose and/or mortgage of herein delineated property by above named purchaser. No responsibility or liability is assumed by Surveyor for use of survey for any other purpose including, but not limited to, use of survey for survey affidavit, resale of property, or to any other person not listed in certification, either directly or indirectly.

**SUBJECT TO MUNICIPAL RESTRICTIONS, EASEMENTS OF RECORD AND OTHER FACTS A TITLE SEARCH MAY DISCLOSE.**  
**PROPERTY CORNERS NOT SET AS PER CONTRACTUAL AGREEMENT**

**MAP OF PROPERTY**  
 situated in  
**TOWNSHIP OF CHATHAM**  
**MORRIS COUNTY, NEW JERSEY**

**BENJAMIN AND WIZOREK, INC.**  
 PROFESSIONAL ENGINEERS & LAND SURVEYORS  
 230 MAIN STREET  
 MADISON, NJ 07940  
 Tel. (973) 377-5086 Fax (973) 377-5533  
 CERTIFICATE OF AUTHORIZATION NO. 24GA27926500

Scale 1 inch 30 feet  
 Order No. 080452  
 Field Book Elec.  
 Date July 22, 2008  
 File Chatham Twp.  
 Title No. WT08-268

This survey is certified to:  
Francis Verpoucke and Veerle Vandecasteele, h/w  
Warranty Title Agency, Inc.  
Gary Haydu, Esq.  
Princeton Mortgage Corporation, its successors and/or  
assigns as their interests may appear

**THOMAS S. BENJAMIN**  
 P.E. & L.S. Lic. No. 21207  
  
**STEVEN E. WIZOREK**  
 P.E. & L.S. Lic. No. 27474