

FILED MAP NORTH

FILED MAP REFERENCE:

BEING KNOWN AND DESIGNATED AS LOT 23-53 AS SHOWN ON A MAP ENTITLED, "MAP OF WILLOW KNOLL, SECTION NO. 1, OWNED AND DEVELOPED BY RAYMOND W. STAFFORD, BOROUGH OF NEW PROVIDENCE, UNION COUNTY, N.J.," DATED APRIL 29, 1946, AND FILED IN THE UNION COUNTY REGISTER'S OFFICE AS MAP NO. 316-A.

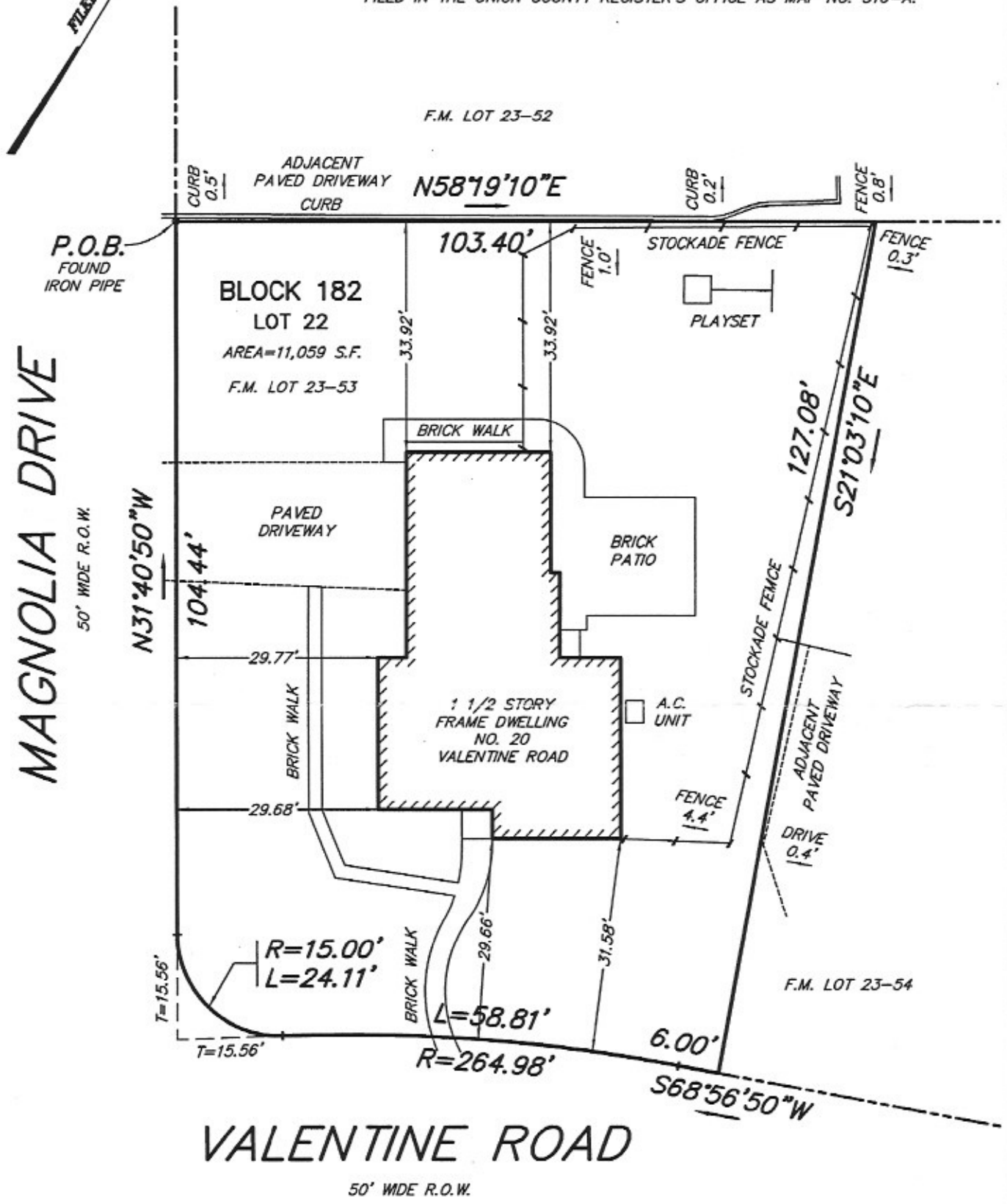

A WRITTEN WAIVER AND DIRECTION NOT TO SET CORNER MARKERS HAS BEEN OBTAINED FROM THE ULTIMATE USER PURSUANT TO P.L. 2003, c.14 (N.J.S.A. 45:8-36.3) AND N.J.A.C. 14:30-5.1(d).

MAP OF PROPERTY
situated in

BOROUGH OF NEW PROVIDENCE
UNION COUNTY, NEW JERSEY

BENJAMIN AND WIZOREK, INC.
PROFESSIONAL ENGINEERS & LAND SURVEYORS
466 SOUTHERN BOULEVARD
CHATHAM, NJ 07928
Tel. (973) 377-5086 Fax (973) 377-5533

Scale 1 inch = 20 Feet
Order No. 160217
Field Book EFB
Date 07/14/16
File New Providence
Title No. NRT61349

This survey is certified to
Brandon James Danker and Lauren Danker,
NRT Title Agency; WFG National Title Insurance
Company; Robert W. Dempsey, Esq.; Dempsey, Dempsey
and Sheehan; PHH Home Loans, LLC, d/b/a Coldwell
Banker Home Loans, ISAOA/ATIMA

Thomas S. Benjamin

THOMAS S. BENJAMIN
NJ PROFESSIONAL ENGINEERING & LAND SURVEYING Lic. No. 21207