

**MAP OF PROPERTY  
SITUATED IN  
TOWNSHIP OF WEST ORANGE, ESSEX COUNTY, N.J.**

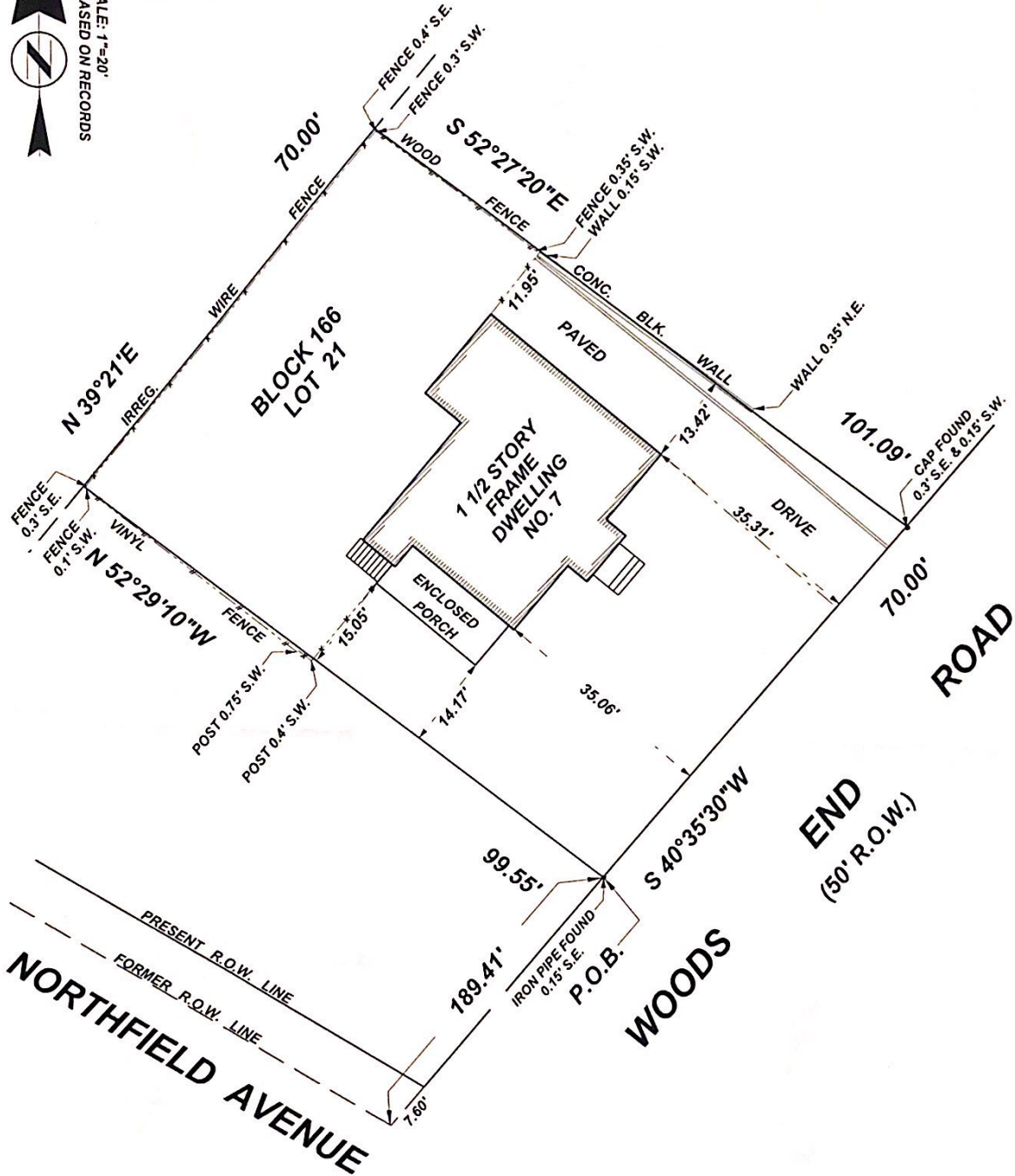

REF: DBK 12199 PG. 4336

A WRITTEN "WAIVER AND DIRECTION NOT TO SET CORNER MARKERS" HAS BEEN OBTAINED FROM THE ULTIMATE USER PURSUANT TO P.L. 2003 c.14 (N.J.S.A. 45:8-36.3) AND N.J.A.C. 13:40-5.1(d)

CERTIFICATE OF AUTHORIZATION NO. 24GA28046000

SCALE: 1"=20'
DATE: JULY 6, 2015
DRAWN: G.M.
CHECKED: R.J.H.
TAX MAP: 166-21
SURVEY: 15-23427
OFFICE FAX: (973) 509-8802

THIS SURVEY PREPARED ONLY FOR:  
VICTOR A. JOAQUIN & ROSEMARY JOAQUIN,  
HUSBAND & WIFE,  
NRT TITLE AGENCY, LLC,  
RAYMOND N. VILLAROSA, ESQ.,  
PHH HOME LOANS, LLC, D/B/A  
COLDWELL BANKER HOME LOANS,  
ITS SUCCESSORS AND/OR ASSIGNS  
AS THEIR INTEREST MAY APPEAR

**RICHARD J. HINGOS, INC.**  
PROFESSIONAL LAND SURVEYORS  
1 BELLEVUE PLAZA P.O. BOX 43752  
UPPER MONTCLAIR, N.J. 07043  
TELEPHONE: (973) 783-1114  
EMAIL: RJHINGOS@COMCAST.NET

**GARY S. MOLDOVANY**  
PROFESSIONAL LAND SURVEYOR N.J. LIC. NO. 35863

**RICHARD J. HINGOS, JR.**  
PROFESSIONAL LAND SURVEYOR N.J. LIC. NO. 43231