

Survey for 266 Dale Drive - Short Hills

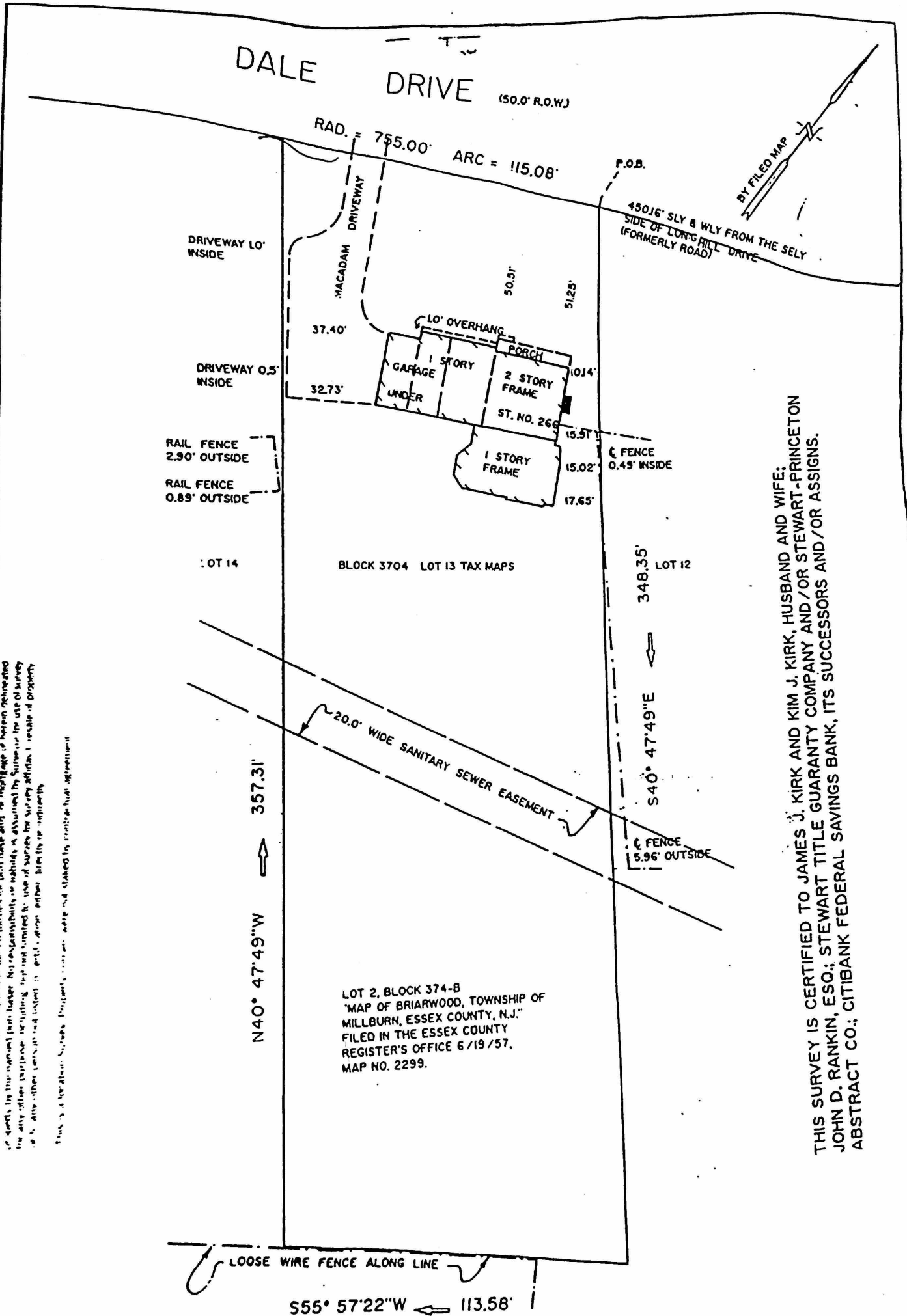

THIS SURVEY IS CERTIFIED TO JAMES J. KIRK AND KIM J. KIRK, HUSBAND AND WIFE; JOHN D. RANKIN, ESQ.; STEWART TITLE GUARANTY COMPANY AND/OR STEWART-PRINCETON ABSTRACT CO.; CITIBANK FEDERAL SAVINGS BANK, ITS SUCCESSORS AND/OR ASSIGNS.

THIS SURVEY IS CERTIFIED TO JAMES J. KIRK AND KIM J. KIRK, HUSBAND AND WIFE; JOHN D. RANKIN, ESQ.; STEWART TITLE GUARANTY COMPANY AND/OR STEWART-PRINCETON ABSTRACT CO.; CITIBANK FEDERAL SAVINGS BANK, ITS SUCCESSORS AND/OR ASSIGNS.

LOT 2, BLOCK 374-B
 MAP OF BRIARWOOD, TOWNSHIP OF
 MILLBURN, ESSEX COUNTY, N.J.
 FILED IN THE ESSEX COUNTY
 REGISTER'S OFFICE 6/19/57.
 MAP NO. 2299.

THIS SURVEY IS CERTIFIED TO JAMES J. KIRK AND KIM J. KIRK, HUSBAND AND WIFE;
 JOHN D. RANKIN, ESQ.; STEWART TITLE GUARANTY COMPANY AND/OR STEWART-PRINCETON
 ABSTRACT CO.; CITIBANK FEDERAL SAVINGS BANK, ITS SUCCESSORS AND/OR ASSIGNS.