

MAP OF PROPERTY

SITUATED IN THE

TOWN OF WEST ORANGE, ESSEX COUNTY, N. J.

T.M. Block 179.11

WEST ORANGE PLANNING
& DEVELOPMENT DEPT.
90 AUG 28 PM 1:26

MIDRO WAY

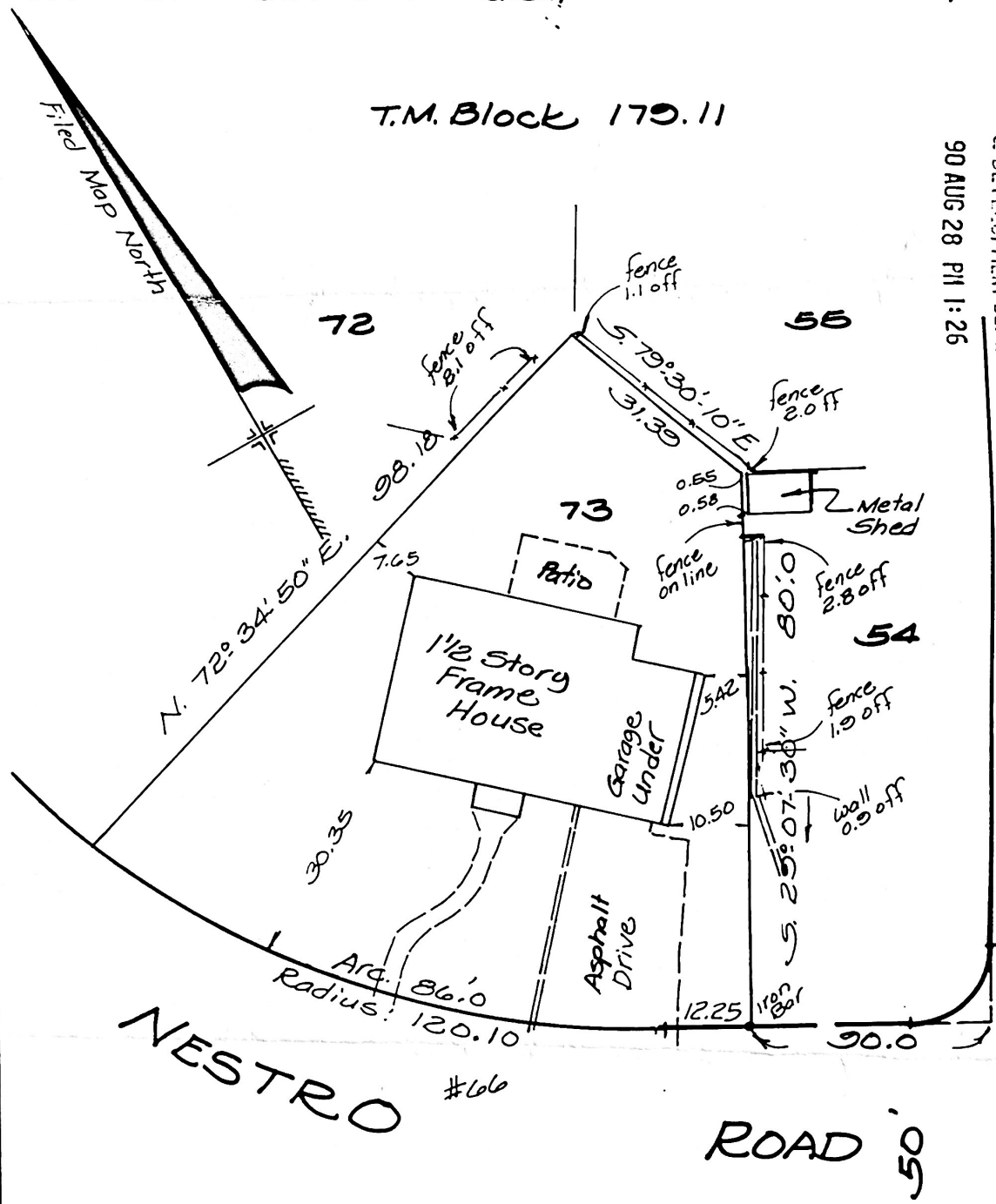

This survey is certified to Alvin Lubiner and Elaine Lubiner, husband & wife, owners.

Charles W. Busnack
LICENSE NO. 16787

CHARLES W. BUSNACK
LICENSED LAND SURVEYOR
26 STEINER PL., NORTH PLAINFIELD, N. J.
DATE: Aug. 1, 1990 SCALE: 1"=20'

BOOK: 2-76