

Being known as Lot 53-22, Block 8 on a map entitled, "Revised Map of Salt Brook Estates, Section No. 1", dated September 17, 1956 and filed in the Register's Office of Union County on February 9, 1957 as Map No. 458-A.

Also being known as Lot 6, Block 184 on the Borough of New Providence Tax Maps.

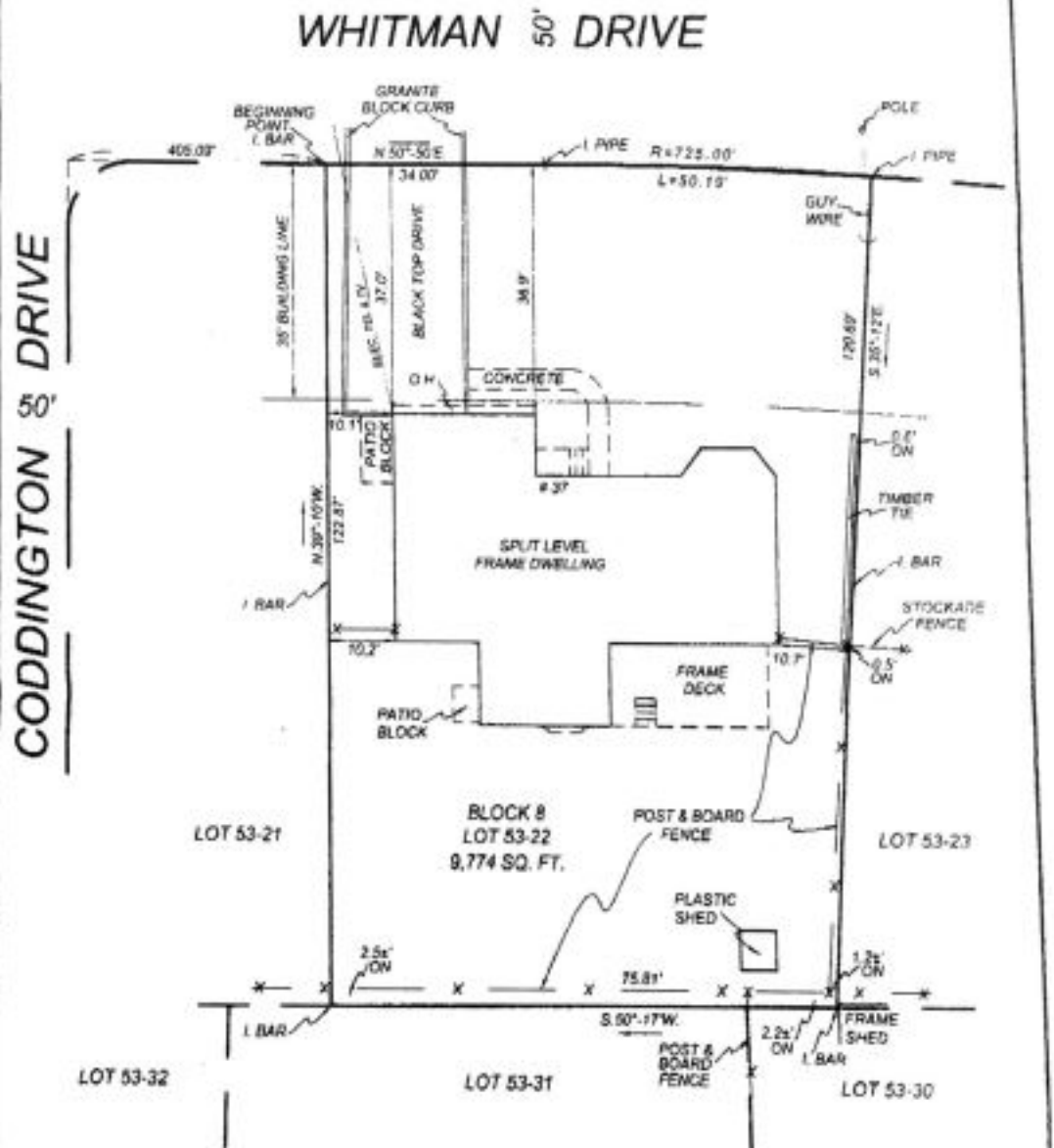

This location survey is certified to:  
 Man C. Alvarez, married;  
 Progressive Title Agency, Inc;  
 Old Republic National Title Insurance Company;  
 D'Alessandro & D'Alessandro, LLC;  
 Countrywide Bank, FSB, its affiliates and  
 subsidiaries successors and/or assigns,  
 as their interest may appear.

\*This survey makes no determination as to the existence or nonexistence of Wetlands or Floodhazard on this lot.  
 \*\*The Certification is made only to above named parties for purchase under mortgage of herein referenced property for above named parties. No responsibility of liability is assumed by Surveyor for use of any survey for any other purpose including, but not limited to, use of survey for survey adjacent, resale of property, or to any other person not named in certification, other than as indicated hereon to be used by Contractor.

*Richard G. Titus*  
 Richard G. Titus, Professional Land Surveyor Lic. No. 33718T

**PROPERTY IN THE  
 BOROUGH OF NEW PROVIDENCE  
 UNION COUNTY, NEW JERSEY**

Scale: 1"=20'      DECEMBER 4, 2007

**TITUS SURVEYING  
 & ENGINEERING, P.C.**

618 SOMERSET STREET  
 NORTH PLAINFIELD, NEW JERSEY 07060  
 PHONE (908) 756-9047      FAX (908) 756-9055