

PLAN OF SURVEY ANDREW & JILL BROWN

SITUATED IN
TOWN OF WESTFIELD, UNION COUNTY, NEW JERSEY
BLOCK 4208 LOT 1

Westfield 66' R.O.W. Avenue

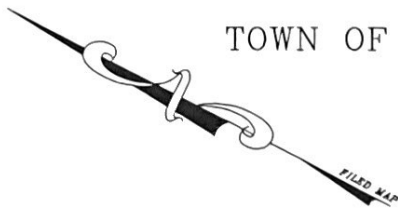

STONELEIGH PARK 66' R.O.W.

STONELEIGH PARK
66' R.O.W.

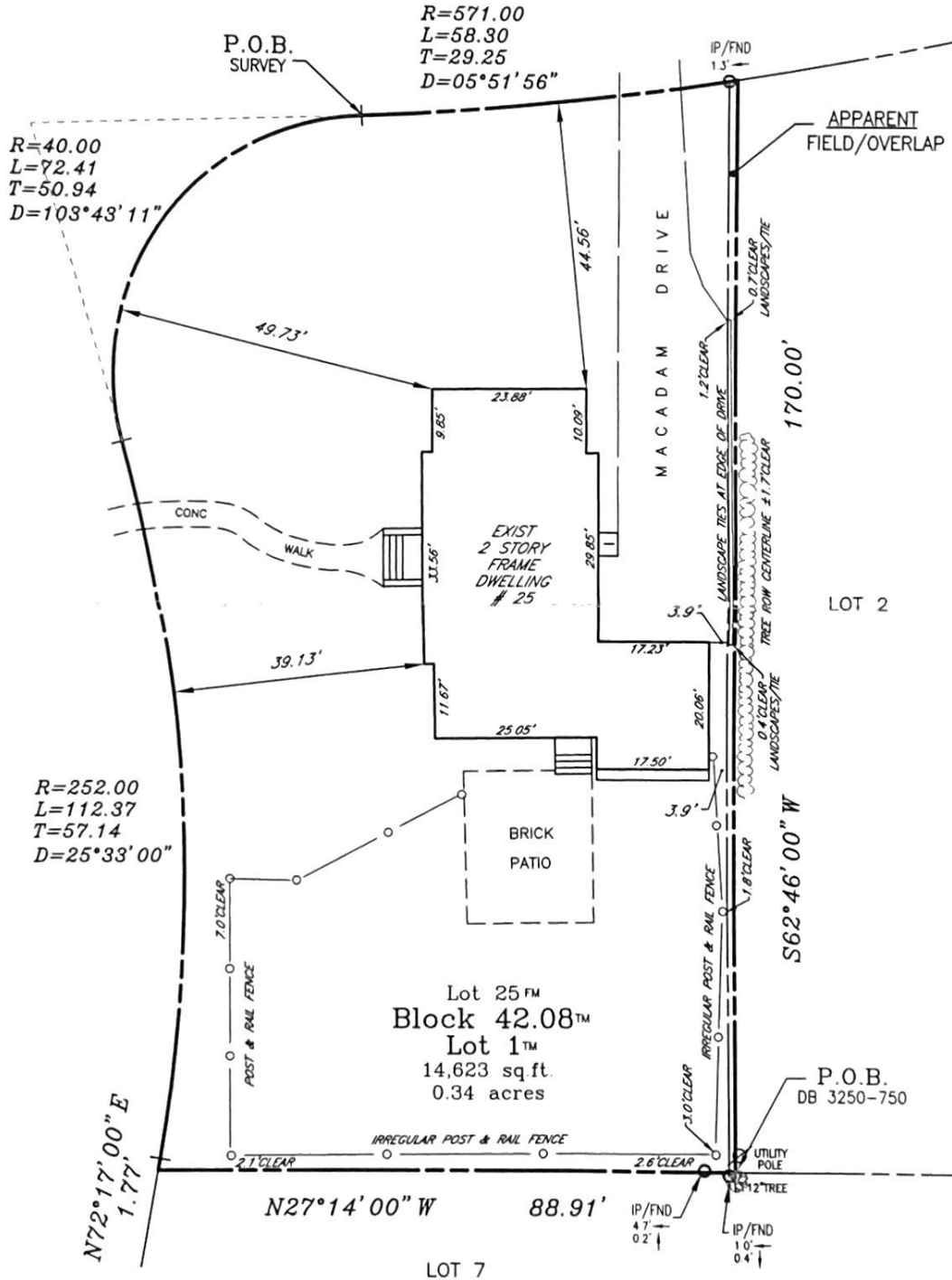

THIS CERTIFICATION IS MADE ONLY TO ABOVE NAMED PARTIES FOR PURCHASE AND/OR MORTGAGE OF HEREIN DELINEATED PROPERTY BY ABOVE NAMED PURCHASER. NO RESPONSIBILITY OR LIABILITY IS ASSUMED BY SURVEYOR FOR USE OF SURVEY FOR ANY OTHER PURPOSE INCLUDING, BUT NOT LIMITED TO, USE OF SURVEY FOR SURVEY AFFIDAVIT, RESALE OF PROPERTY, OR TO ANY OTHER PERSON NOT LISTED IN CERTIFICATION, EITHER DIRECTLY OR INDIRECTLY.

I HEREBY CERTIFY THIS SURVEY TO:

ANDREW BROWN & JILL BROWN

MILLENNIUM HOME MORTGAGE, its successors and/or assigns as their interest may appear

NRT TITLE AGENCY, LLC (# NRT-11530)
CHICAGO TITLE INSURANCE COMPANY

VALERIE J. PEPE, P.C.

REFERENCES: DEED BOOK 3250 PAGE 750
"MAP OF VILLA SITES, STONELEIGH PARK..."
FILED 2/10/1905 MAP# 121-A
NO STAKES SET AS PER CONTRACTUAL AGREEMENT

CONTROL LAYOUTS, INC.
LAND SURVEYORS
CERTIFICATE OF AUTHORIZATION #24GA28001900
271 CLEVELAND AVENUE HIGHLAND PARK, N.J. 08904 P.O. BOX 4319
PHONE (732) 846-9100 FAX (732) 937-5793