

SURVEY OF PROPERTY
 25 MAPLE AVENUE
 LOT 40 BLOCK 161.02 "TAX MAPS"

PREMISES IN
 TOWNSHIP OF

WEST ORANGE

ESSEX COUNTY, NEW JERSEY
 LOT AREA=5,625 S.F.
 OR 0.129 ACRES

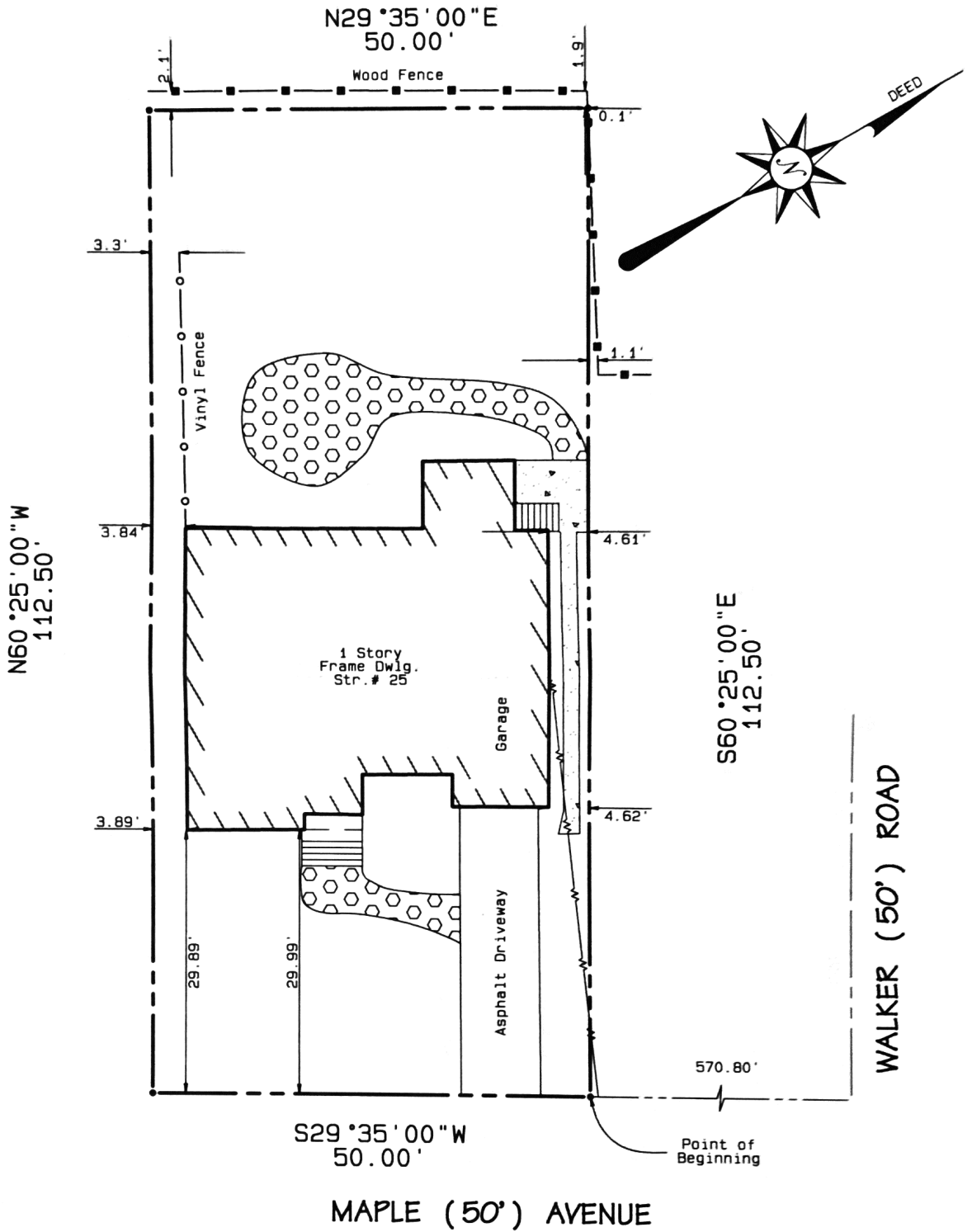

K:\jeff surveys\25 Maple Ave West Orange.pro Aug 21, 2018

THIS SURVEY CERTIFIED TO:
 SHAWN MICHAEL ARUCH
 TRIDENT ABSTRACT TITLE AGENCY, LLC. (TA-141251)
 WESTCOR LAND TITLE INSURANCE COMPANY
 STACY A. SANTOLA, ESQ.
 CALIBER HOME LOANS, INC., its successors
 and/or assigns, as their interests may appear.

THIS CERTIFICATION IS MADE ONLY TO THE NAMED PARTIES FOR
 PURCHASE AND/OR MORTGAGE OF HEREIN DELINEATED PROPERTY BY
 THE NAMED PURCHASER. NO RESPONSIBILITY OR LIABILITY IS
 ASSUMED BY SURVEYOR FOR USE OF SURVEY FOR ANY OTHER
 PURPOSE INCLUDING, BUT NOT LIMITED TO, USE OF SURVEY FOR
 SURVEY AFFIDAVIT, RESALE OF PROPERTY, OR TO ANY OTHER PERSON
 NOT LISTED IN CERTIFICATION, EITHER DIRECTLY OR INDIRECTLY. THIS
 SURVEY IS INVALID WITHOUT THE EMBOSSED SEAL OF THE SURVEYOR.
 SUBJECT TO ALL EASEMENTS OR RIGHTS-OF-WAY OF RECORDED.
 A WRITTEN WAIVER AND DIRECTION NOT TO SET CORNER MARKERS
 HAS BEEN OBTAINED FROM THE ULTIMATE USER PURSUANT TO N.J.A.C. 13:40-5.1 (d).

Canfora Surveying, Inc.

89 Lincoln Street East Hanover, N.J. 07936
 (973) 599-0036 Fax: (973) 599-0037

Jeff A. Canfora
 PROFESSIONAL LAND SURVEYOR AUG. 21, 2018
 JEFFREY A. CANFORA, P.L.S. SCALE: 1" = 15'

N.J. LIC. # 40671