

# CASFY & KELLER, INC.

ENGINEERS, PLANNERS & LAND SURVEYORS

258 Main Street Millburn, N.J. 07041 (973) 379-3280 Fax: (973) 379-7993

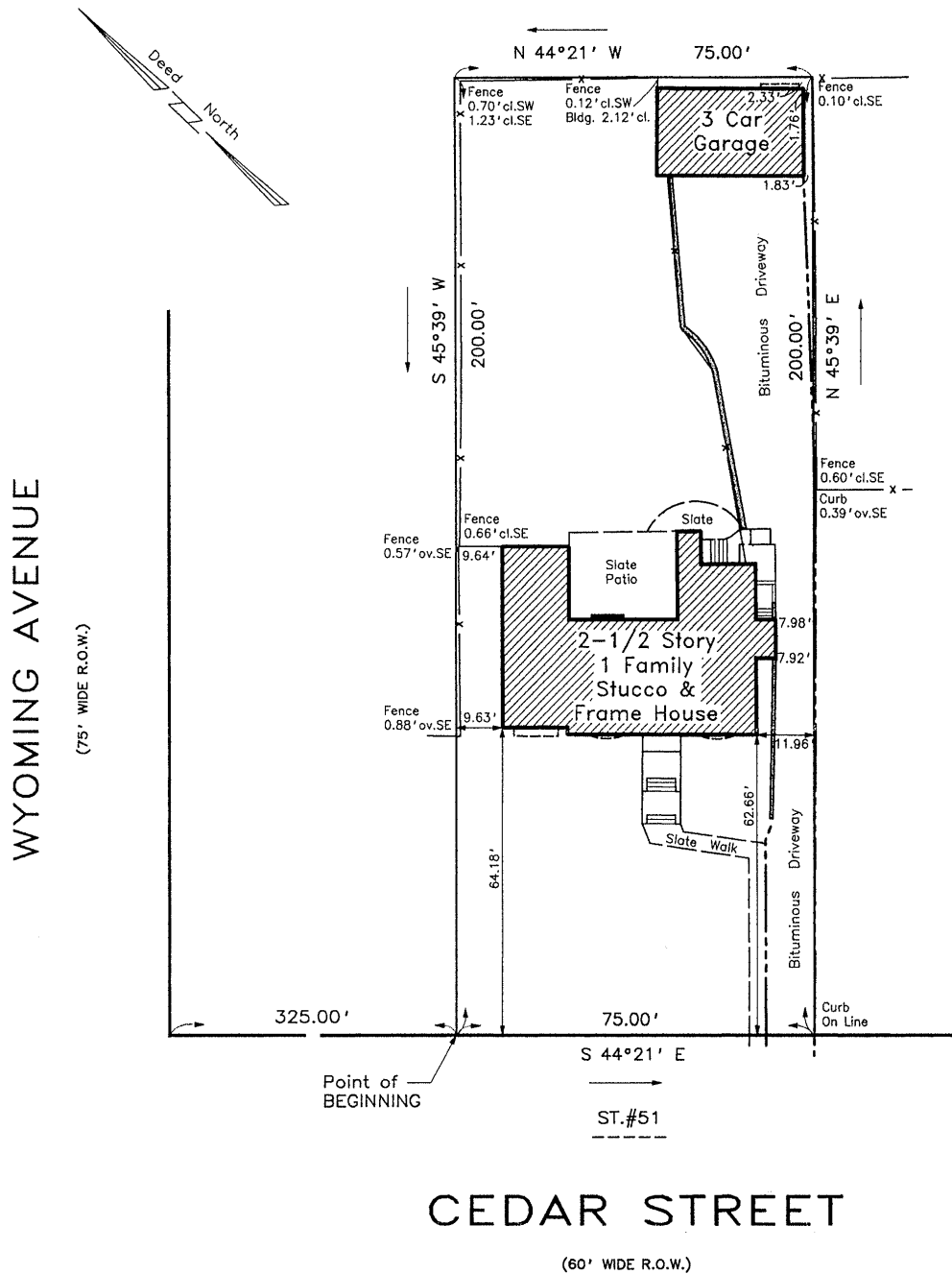

**MAP OF PROPERTY**  
TOWNSHIP OF MILLBURN, ESSEX COUNTY, NEW JERSEY

1. PROPERTY SITUATED AT 51 CEDAR STREET, TOWNSHIP OF MILLBURN.
2. PQ BEING LOT 4, BLOCK 206, TOWNSHIP OF MILLBURN TAX MAPS.
3. PROPERTY CORNERS HAVE NOT BEEN SET PER WRITTEN CONTRACTUAL AGREEMENT.
4. DECLARATION IS MADE TO THE ORIGINAL PURCHASER. IT IS NOT TRANSFERRABLE TO SUBSEQUENT PURCHASERS

This Survey is Certified To:

CRAIG OSTEN & DANEEN OSTEN

HUDSON CITY SAVINGS BANK

TITLE ASSOCIATES AGENCY, INC. (TAM-15690)

RICHARD T. McCARTHY, ESQ. (00-0240)

**HERBERT H. KELLER**

Survey No.: 1000660	Field Book: 342-98	Map No.: DESC.	Scale: 1" = 30'
------------------------	-----------------------	-------------------	--------------------

*Herbert H. Keller*  
New Jersey Licensed Professional Land Surveyor. #8225 DATE 7-10-2000