

NOTE CORNER STAKES WERE NOT SET BY WRITTEN CONTRACTUAL AGREEMENT WITH THE ULTIMATE USER

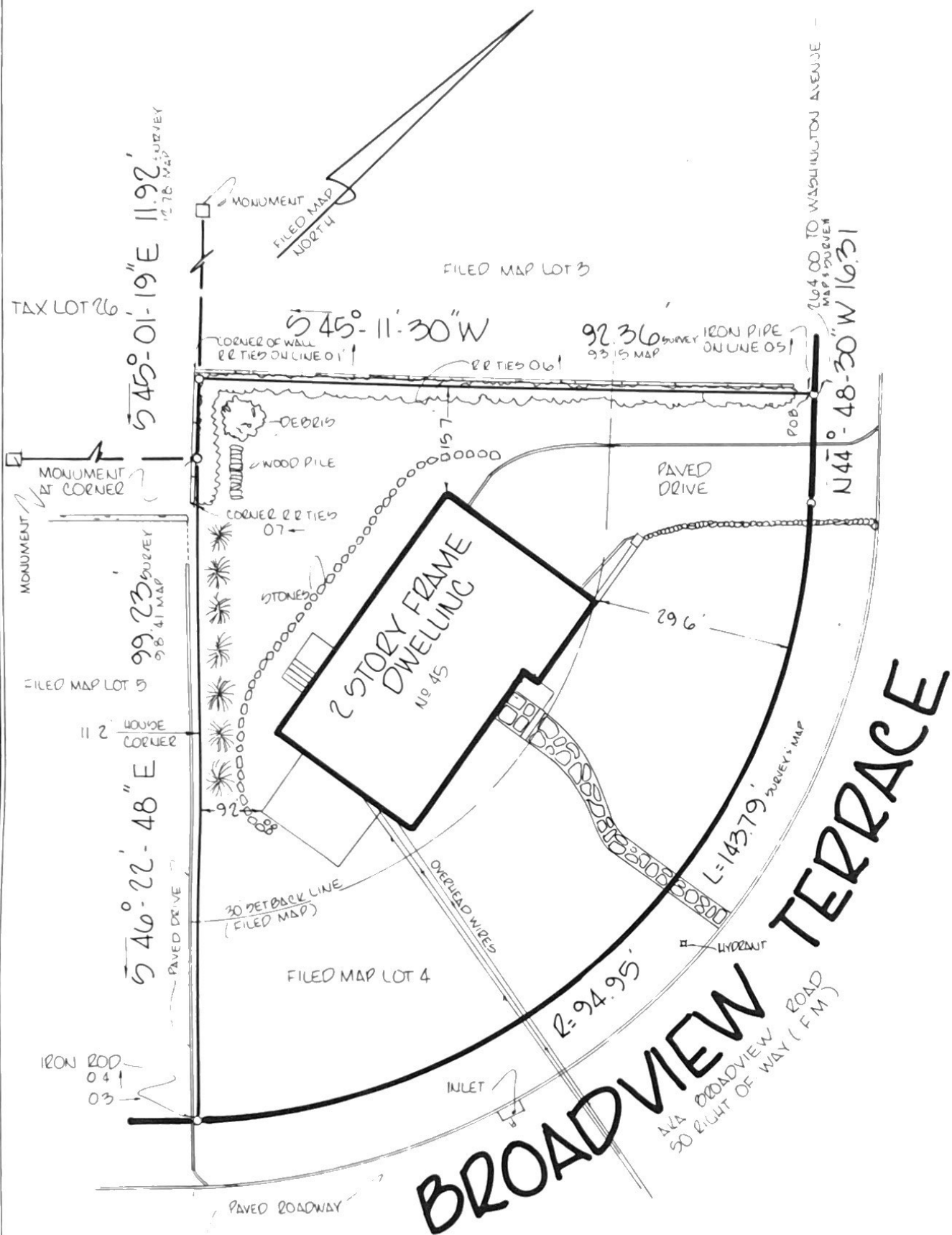

SURVEY OF LANDS IN CHATHAM BOROUGH, MORRIS COUNTY, NEW JERSEY. TAX LOT 22 BLOCK 97
 REFERENCE DEED BOOK 2366 PAGE 881
 DESCRIPTION BEING LOT 4 ON A MAP ENTITLED "BROADVIEW, LOCATED IN THE BOROUGH OF CHATHAM" FILED AS MAP NO. 1066 E ON AUGUST 20, 1941

Richard F. Smith, Jr. 5-2-90
RICHARD F. SMITH, JR.
 PROFESSIONAL LAND SURVEYOR
 NEW JERSEY LIC. NO. 25048
 MORRISTOWN, NEW JERSEY
 PHONE NO. 201-540-9004

SCALE 1" = 20' DATE APRIL 23, 1990
 SUBJECT TO MUNICIPAL RESTRICTIONS EASEMENTS OF RECORD AND OTHER FACTS WHICH A TITLE SEARCH MIGHT DISCLOSE CERTIFIED TO BE IN ACCORDANCE WITH ALL PERTINENT NEW JERSEY LAWS AND REGULATIONS AND WITH CURRENT ACCURACY STANDARDS ONLY TO THOMAS E. HERD AND SUSAN C. HERD -
 THOMAS H. GREEN, ESQ. -
 CENTRAL JERSEY TITLE CO., INC AND CHICAGO TITLE INSURANCE COMPANY -
 THE PRUDENTIAL HOME MORTGAGE COMPANY INC. ITS SUCCESSORS AND OR ANY OF THEIR INTEREST MAY APPEAR