

MAP OF PROPERTY

17 OAKLAWN ROAD
TAX LOT 3, BLOCK 2403

TOWNSHIP OF MILLBURN
ESSEX COUNTY, NEW JERSEY

- NOTES:
1. PROPERTY SITUATED AT 17 OAKLAWN ROAD, TOWNSHIP OF MILLBURN.
 2. PD BEING LOT 14, AS SHOWN ON A MAP ENTITLED "MAP OF WOODFIELD, ESSEX COUNTY, NEW JERSEY" FILED IN THE ESSEX COUNTY CLERK'S OFFICE ON FEBRUARY 8, 192 IN CASE #1014.
 3. PD ALSO BEING LOT 3, BLOCK 2403, TOWNSHIP OF MILLBURN TAX MAPS.
 4. PROPERTY MARKERS SET REFLECT EXTENT OF WRITTEN CONTRACTUAL AGREEMENT.
 5. DECLARATION IS MADE TO THE ORIGINAL PURCHASER. PLUS NOT TRANSFERABLE TO SUBSEQUENT PURCHASERS.

The Survey is Certified Only to the Following Entities:
STEPHEN J. KEATING



CASEY & KESSLER
INCORPORATED
New Jersey State Board of Professional Engineers & Land Surveyors Certificate of Authorization # 24027985460

**CIVIL ENGINEERS
LAND SURVEYORS**

258 Main Street, PO Box 191
Millburn, New Jersey 07041
973-379-3280 Fax: 973-379-7993

MICHAEL T. LANZAFAMA

Michael T. Lanzafama
New Jersey Professional Engineer No. 360984
New Jersey Professional Land Surveyor No. 300984

DATE 05-07-08
FIELD BOOK SCALE
1:30

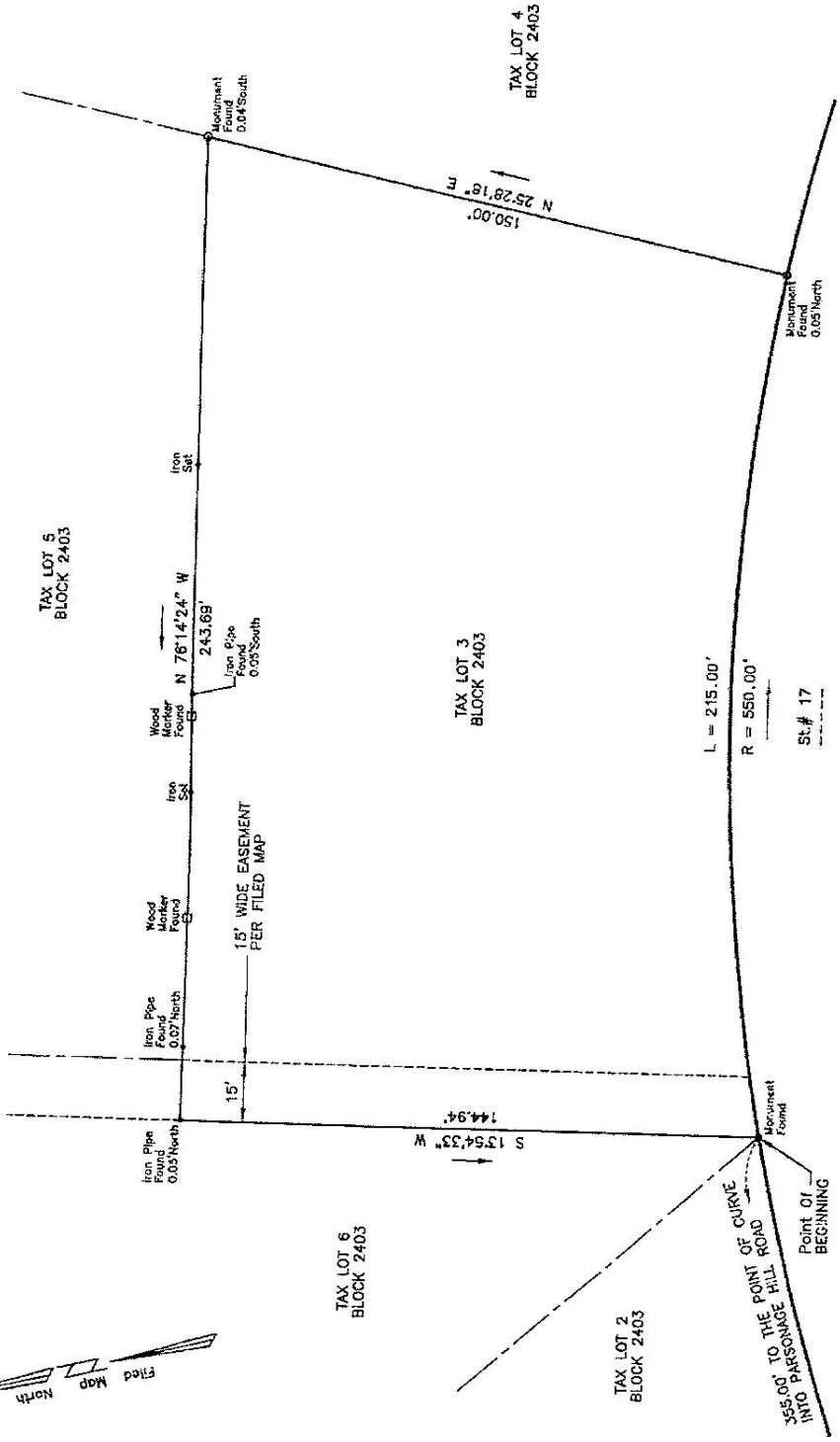

OAKLAWN ROAD

(50' WIDE R.O.W.)

