

MAP of PROPERTY

Situated in the
TOWNSHIP of MILLBURN, ESSEX COUNTY, N.J.

CERTIFY TO:

- ALAN ROSENBERG AND ROBERTA ROSENBERG, HIS WIFE
- PROGRESSIVE TITLE AGENCY, INC.
- UNITED JERSEY BANK, ITS SUCCESSORS AND/OR ASSIGNS
- PHILIP D. HEYER, ESQ.

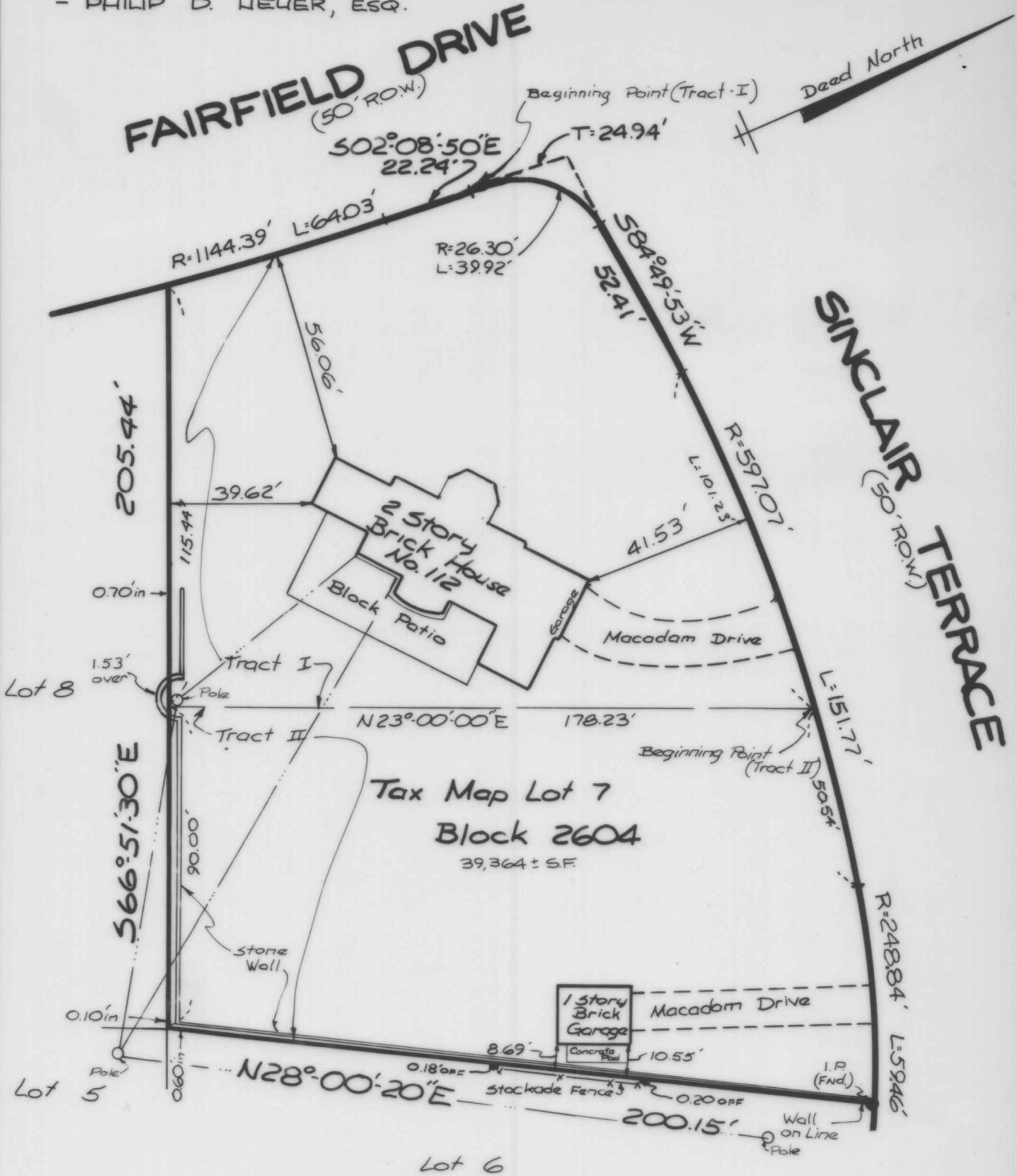

REV. 10-15-87 UPDATE SURVEY
REV. 10-22-86 CERTIFICATIONS

Property corners not set as per contractual arrangement.

JAMES P. DEADY
Land Surveyor

Main Street P.O. Box 942
Bedminster Far Hills
New Jersey

Date: Oct. 14, 1987 Scale: 1"=40'

James P. Deady
JAMES P. DEADY N.J.P.L.S. LIC. NO. 22413

Dwn By KZ