

# SURVEY OF LOT 5 - BLOCK 374B MAP OF BRIARWOOD

TOWNSHIP OF MILLBURN

ESSEX COUNTY, N.J.

Map filed in the Essex County Clerk's Office June 19, 1957 as Map # 2299

Scale 1"=50

Nov. 20, 1998

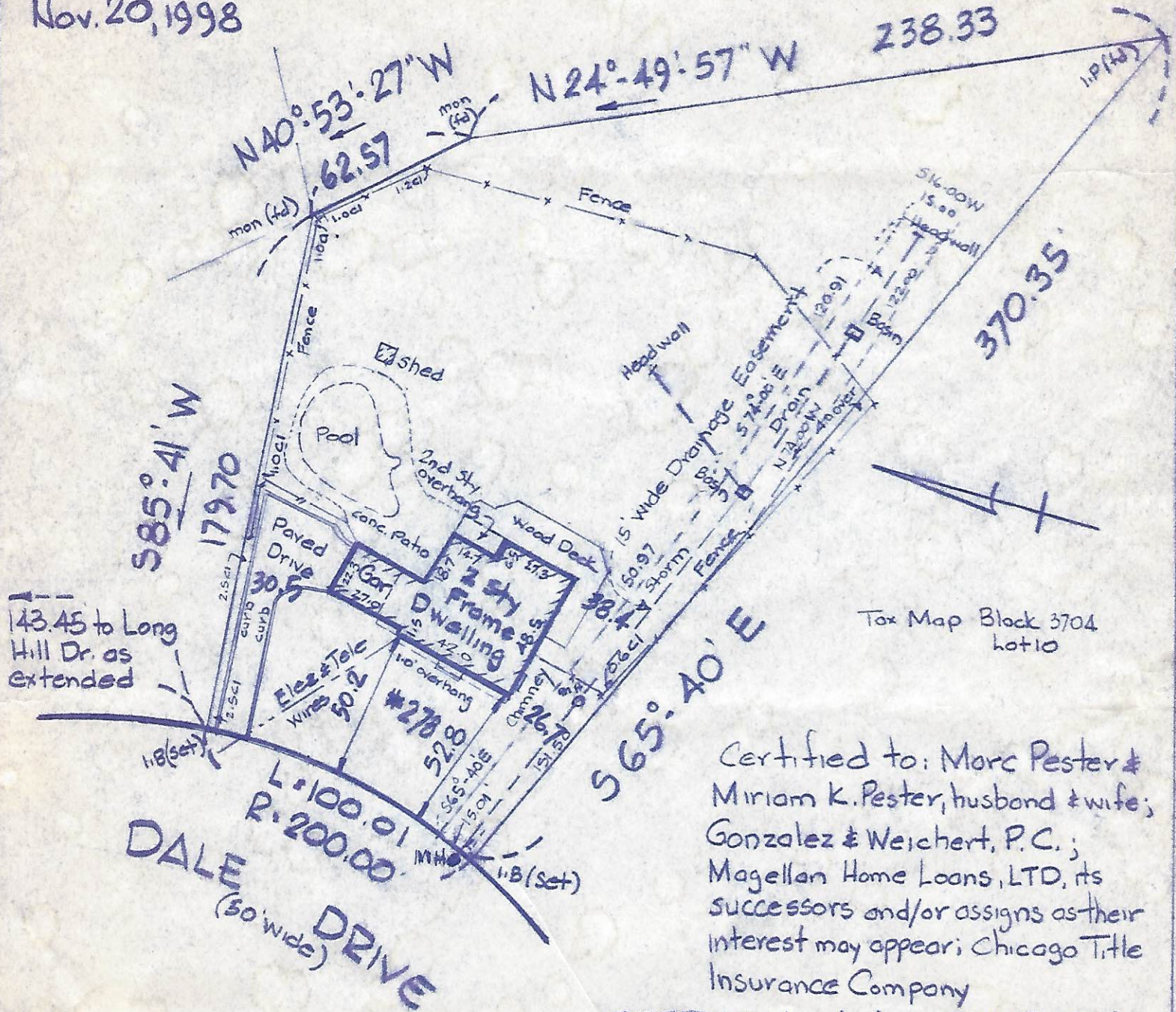

Tax Map Block 3704  
Lot 10

Certified to: Marc Pester & Miriam K. Pester, husband & wife; Gonzalez & Weichert, P.C.; Magellan Home Loans, LTD, its successors and/or assigns as their interest may appear; Chicago Title Insurance Company

**STEPHEN J. LOVENGUTH**

Land Surveyor  
5 Valley View Rd. Warren, N.J. 07059  
1-908-903-9669

*Stephen J. Lovenguth*

N.J.L.S. # 19952