

(DEED)

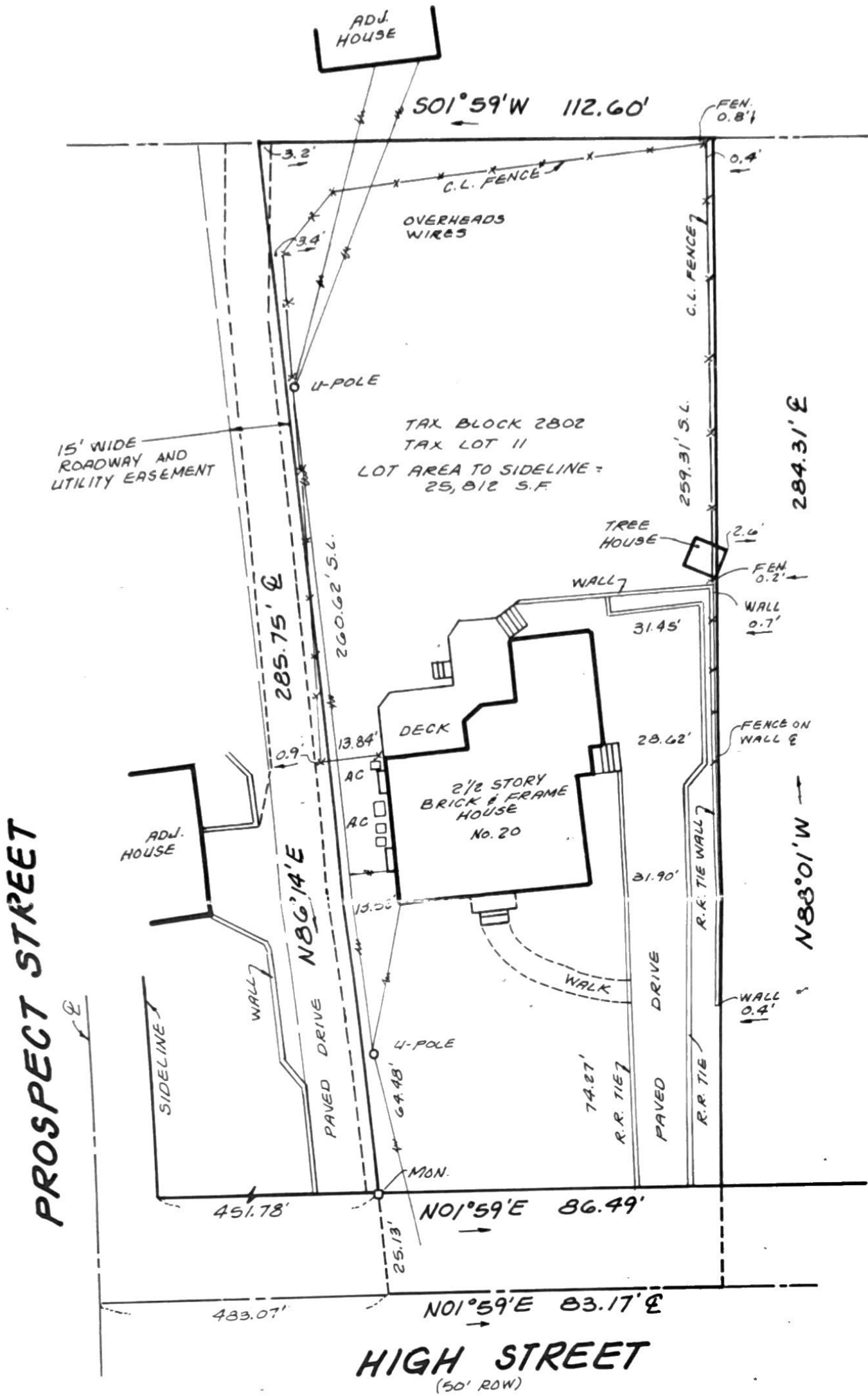

This certification is made only to above named parties for purpose and/or mortgage of herein delineated property by above named purchaser. No responsibility or liability is assumed by Surveyor for use of survey for any other purpose including, but not limited to, use of survey for survey affidavit, resale of property, or to any other person not listed in certification, either directly or indirectly.

SUBJECT TO MUNICIPAL RESTRICTIONS, EASEMENTS OF RECORD AND OTHER FACTS A TITLE SEARCH MAY DISCLOSE
PROPERTY CORNERS NOT SET AS PER CONTRACTUAL AGREEMENT

MAP OF PROPERTY
situated in
CITY OF SUMMIT
UNION COUNTY, NEW JERSEY

BENJAMIN AND WIZOREK, INC.
PROFESSIONAL ENGINEERS & LAND SURVEYORS
230 MAIN STREET
MADISON, NJ 07940
Tel. (973) 377-5086 Fax (973) 377-5533
CERTIFICATE OF AUTHORIZATION NO. 24GA27926500

Thomas S. Benjamin
THOMAS S. BENJAMIN
P.E. & L.S. Lic. No. 21207

Scale 1 inch	30	feet	This survey is certified to
Order No.	080206		Kate S. Tomlinson
Field Book	Elec.		Lawyers Title Insurance Corporation
Date	May 21, 2008		Gilbert E. Owren, Esq.
File	Summit		Drummond & Owren
Title No			

STEVEN E. WIZOREK
P.E. & L.S. Lic. No. 27474