

Map of Property Situated In: TOWNSHIP OF HILLBURN, ESSEX COUNTY, NEW JERSEY

P.O.B. BEING 130.67' FROM THE NORTHEASTERLY SIDELINE OF ROBERT DRIVE (50' WIDE) PROJECTED

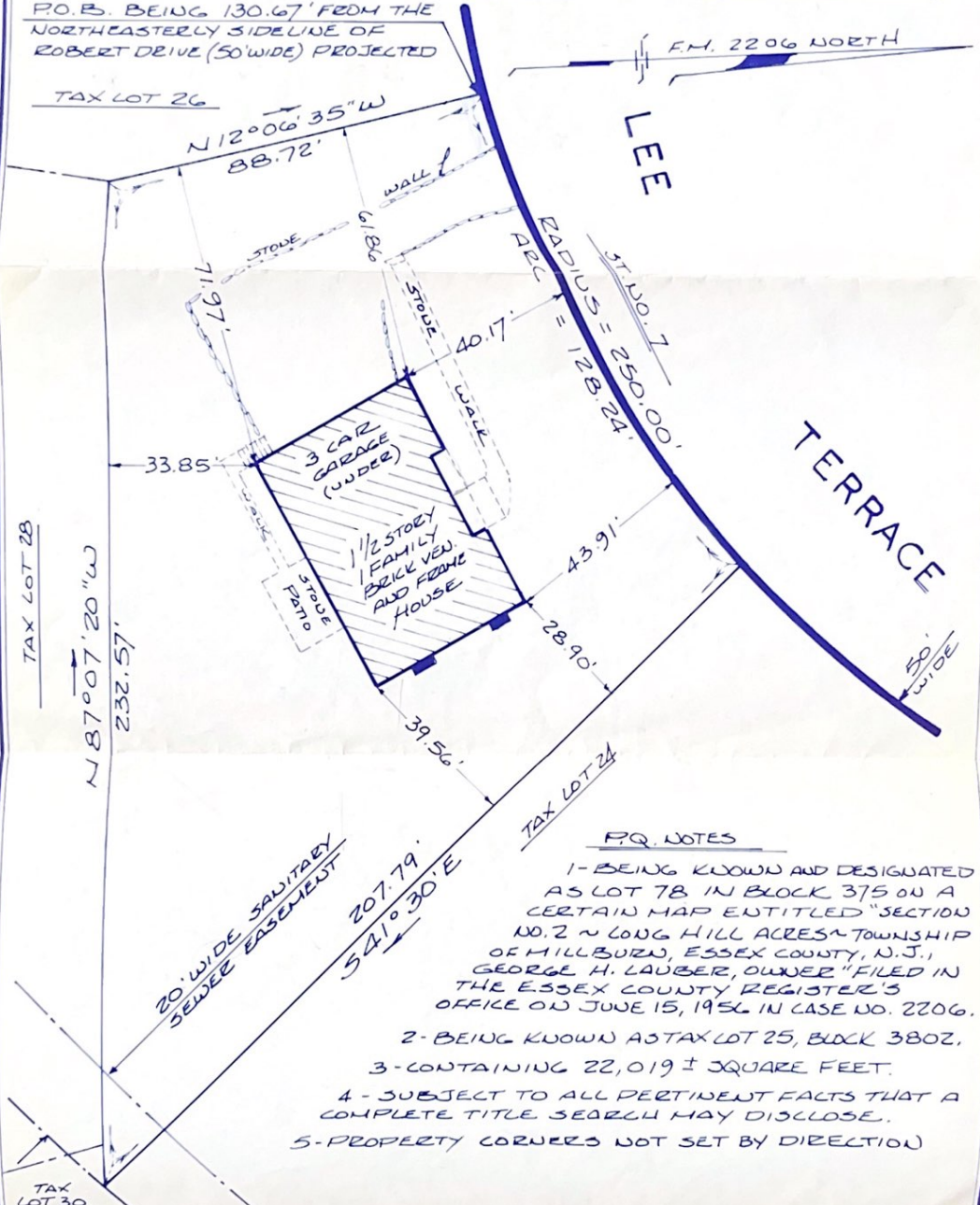

P.Q. NOTES

- 1- BEING KNOWN AND DESIGNATED AS LOT 7B IN BLOCK 375 ON A CERTAIN MAP ENTITLED "SECTION NO. 2 ~ LONG HILL ACRES" TOWNSHIP OF HILLBURN, ESSEX COUNTY, N.J., GEORGE H. LAUBER, OWNER, FILED IN THE ESSEX COUNTY REGISTER'S OFFICE ON JUNE 15, 1956 IN CASE NO. 2206.
- 2- BEING KNOWN AS TAX LOT 25, BLOCK 380Z.
- 3- CONTAINING 22,019 ± SQUARE FEET.
- 4- SUBJECT TO ALL PERTINENT FACTS THAT A COMPLETE TITLE SEARCH MAY DISCLOSE.
- 5- PROPERTY CORNERS NOT SET BY DIRECTION

This Survey Is Certified To: QIUMING QIAN, MARRIED
PROPERTY TITLE GROUP, L.L.C. - STEWART TITLE GUARANTY
COMPANY - HSBC MORTGAGE CORP. (USA), ITS
SUCCESSORS AND/OR ASSIGNS - WALDER, HAYDEN & BROGAN, P.A.

SURVEY No. 04-1004
 FIELD BOOK N22, 82
 MAP. No. _____
 SCALE 1" = 30'

LOUIS R. PUOPOLO III

PROFESSIONAL LAND SURVEYOR
 PROFESSIONAL PLANNER
 465 Meisel Avenue • Springfield, NJ 07081
 (973) 376-1638 • Fax (973) 376-1871

Louis R. Puopolo III Date: OCTOBER 21, 2004
 Louis R Puopolo III NJPLS, Reg #33535 • NJ PP Reg #4092