

5351

PLAN OF SURVEY  
RYAN ALLISON & KARI ALLISON  
SITUATED IN  
TOWN OF MORRISTOWN, MORRIS COUNTY, NEW JERSEY  
BLOCK 1202 LOT 14

MACKENZIE ROAD (40' R.O.W.)

OLMSTEAD ROAD  
50' R.O.W.

THIS CERTIFICATION IS MADE ONLY TO AVOID HARMED PARTIES FOR PURPOSES AND/OR MORTGAGES OF AGENCIES RELAYED PROPERTY BY ASSOCIATED PURCHASERS AND RESPONSIBILITY OR LIABILITY IS ASSUMED BY SURVEYOR FOR USE OF SURVEY FOR ANY OTHER PURPOSE INCLUDING, BUT NOT LIMITED TO, USE OF SURVEY FOR SURVEY APPROPRIATE RESULTS OR PROPERTIES OR TO ANY OTHER PERSON NOT LISTED IN CERTIFICATION, EITHER DIRECTLY OR INDIRECTLY.

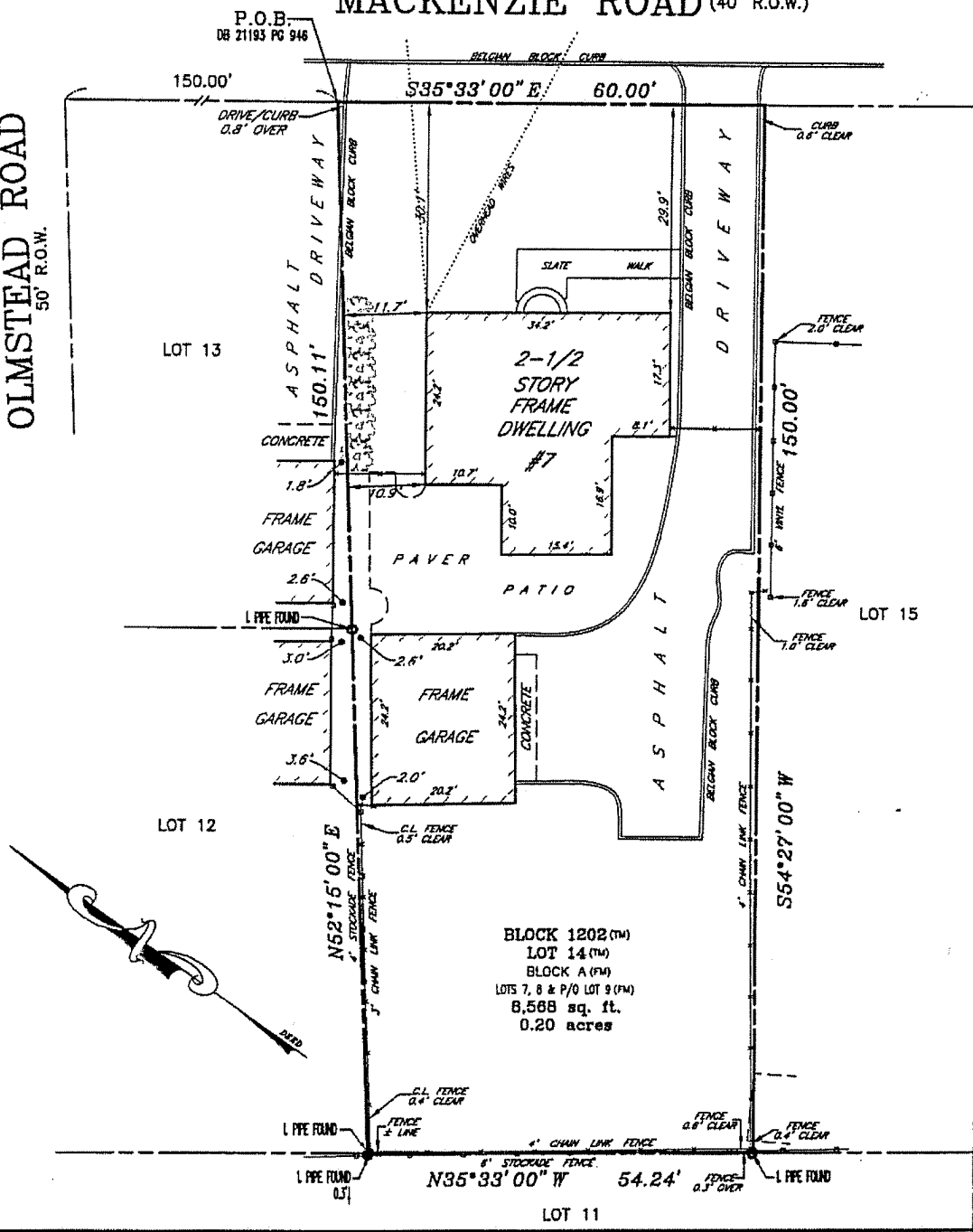

BLOCK 1202 (TM)  
LOT 14 (TM)  
BLOCK A (FM)  
LOTS 7, 8 & P/O LOT 9 (FM)  
8,568 sq. ft.  
0.20 acres

I HEREBY CERTIFY THIS SURVEY TO:  
  
RYAN ALLISON and KARI ALLISON  
  
MORTGAGE UNLIMITED, LLC its successors  
and/or assigns as their interest may appear  
  
ACRES LAND TITLE AGENCY, INC., (299608)  
  
CHICAGO TITLE INSURANCE COMPANY  
  
RINALDO FORZANI III, ESQUIRE

REFERENCES: DEED BOOK 21193 PAGE 946  
  
MAP ENTITLED "A MAP OF WOODSIDE..."  
FILED JANUARY 8, 1923 AS MAP No. 601.  
\*A written Waiver and Direction Not to Set Corner Markers has been obtained from the ultimate user pursuant to P.L. 2003, c.14(C45:2-36.3) and N.J.A.C. 13:40-5.2 (d).  
**CONTROL LAYOUTS, INC.**  
LAND SURVEYORS  
CERTIFICATE OF AUTHORIZATION #24GA28001900  
271 CLEVELAND AVENUE HIGHLAND PARK, N.J. 08904  
PHONE (732) 846-9100 FAX (732) 937-5793  
  
*Gregg A. Gaffney* DATE: 4/20/15  
FILE NO. 304-15 DATE: 4/14/15 SCALE: 1"=15' PMC FMC GREGG A. GAFFNEY NEW JERSEY PROFESSIONAL LAND SURVEYOR #GS43304